

CALIFORNIA HISTORY

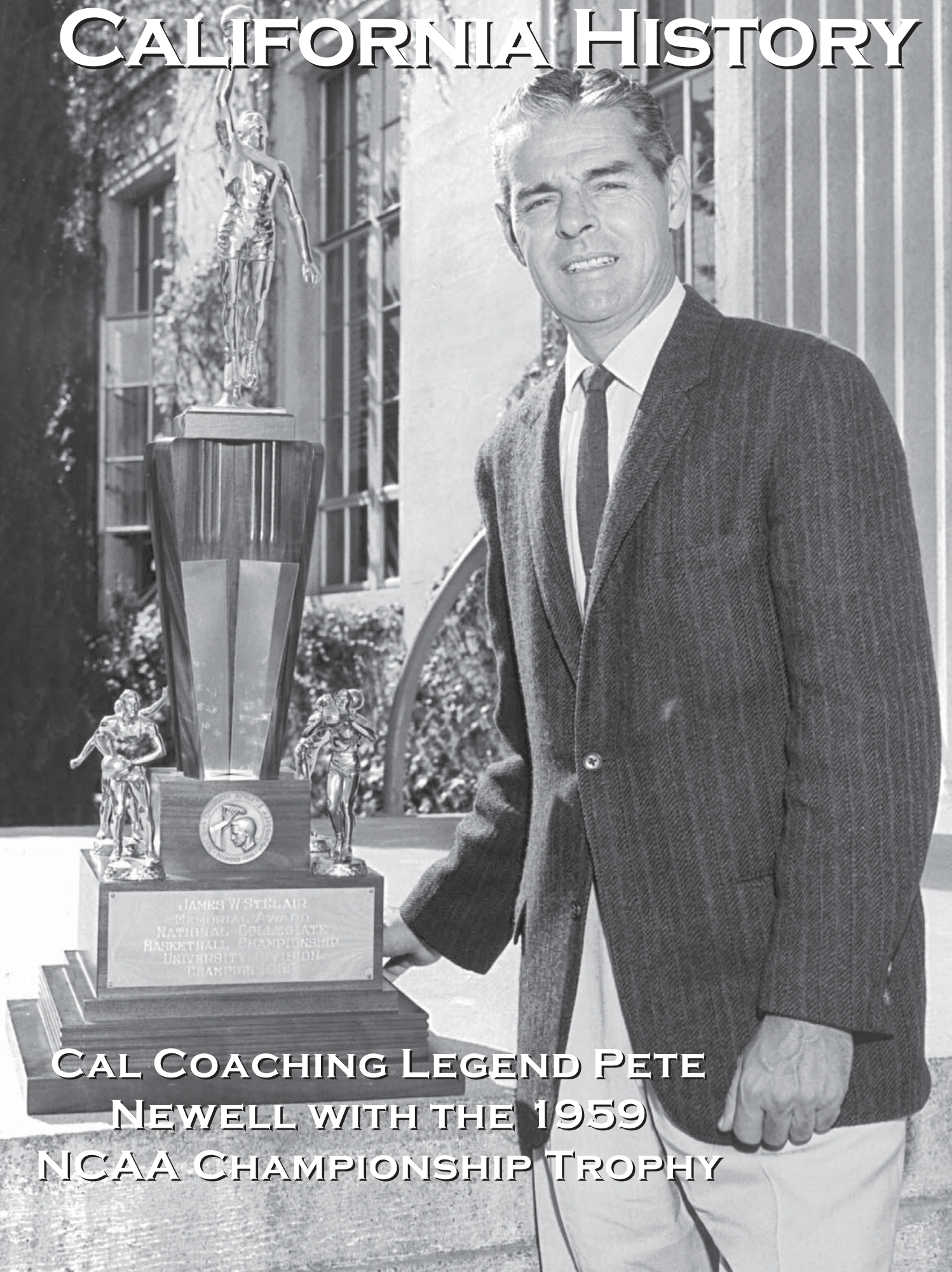

**CAL COACHING LEGEND PETE
NEWELL WITH THE 1959
NCAA CHAMPIONSHIP TROPHY**



1959 NCAA CHAMPIONS

It has been more than 40 years since the winter of 1959, when the California basketball team wrote what is truly one of the great "Cinderella" stories in collegiate history en route to capturing the NCAA championship title.

The author of the thriller was the immensely talented Pete Newell, whose mere presence brought Harmon Gym patrons to their feet. (Newell was the resident genius in the art of team play; a head coach who was a master at utilizing every bit of talent he had at his disposal.)

Beyond Newell, it was a team of unknowns. There was not a single All-American within its ranks, not even a first team All-Coast selection. But before all else, it was a team, and spell that with a capital "T." As Bob Brachman of the San Francisco Examiner put it, "... It was truly an all-around inspirational production by a bunch of guys named 'Joe.'"

"That 1959 season was the essence of what the game of basketball is all about," said Newell. "It was a totally selfless group. It takes a certain type of kid to put the team above himself."

California battled its way through the Pacific Coast Conference, blasted Utah and St. Mary's in the Western Regionals and then marched into Louisville, scorned and sneered at by the experts, and walked away with the national title.

Despite the pair of impressive victories at the regionals and a 14-game winning streak, the Golden Bears arrived in Kentucky without much fanfare. The resident "experts" were



Head coach Pete Newell holds the NCAA Championship trophy and poses with his 1959 champion team.

highly critical of their controlled style of play, one which allowed them to lead the nation in points allowed as they sacrificed just 51.0 per game. One Louisville paper tabbed California as a "plow horse," while another critic described the routines by the pompon girls as "faster than their basketball team."

First on the agenda for the Golden Bears was upsetting Cincinnati and All-American Oscar Robertson. But Newell came up with a simple formula for shutting down the Big "O," and that was the Big "D," a combination of defense and Darrall Imhoff. Robertson was held to 18 points (5-16 FG), and only one field goal in the second half, while Imhoff pumped in 22 points to pace all scorers.

The win propelled California into the finals against West Virginia and another All-American guard, Jerry West. And once again, the names of Dalton, Imhoff and Al Buch could be listed among the heroes.

Jack Grout (left) and Bob Dalton helped Cal to the 1959 NCAA title.

But, as the near-capacity crowd of 18,498 could attest, the Golden Bears spine-tingling 71-70 victory over the Mountaineers belonged to each and every member of the team.

The Bears were afforded a hero's welcome upon their return to the Bay Area, as more than 3,000 California loyalists jammed San Francisco International Airport.

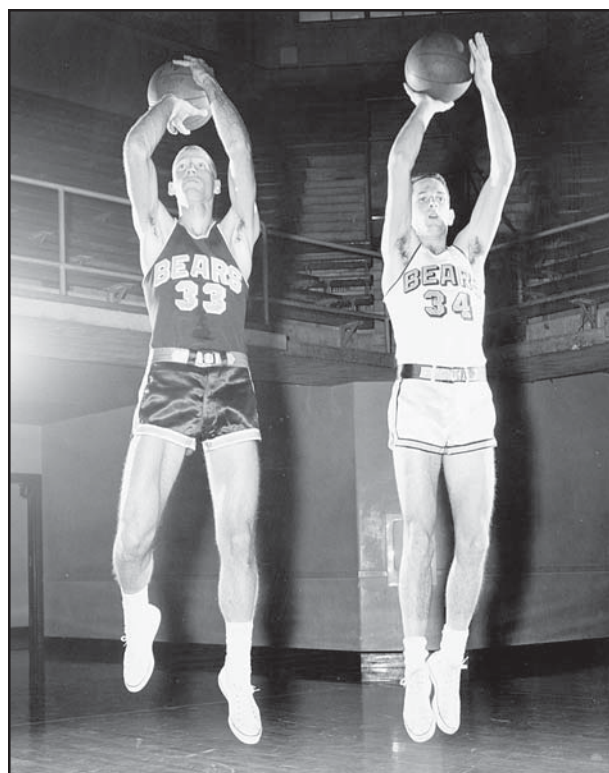

CAL 71 WEST VIRGINIA 70 MARCH 21, 1959 FREEDOM HALL - LOUISVILLE, KY

California	Fg-Fga	Ft-Fta	Reb	Pf	Tp
Bill McClintock	4-13	0-1	10	1	8
Bob Dalton	6-11	3-4	2	4	15
Darrall Imhoff	4-13	2-2	9	3	10
Al Buch	0-4	2-2	2	3	2
Denny Fitzpatrick	8-13	4-7	2	1	20
Bernie Simpson	0-1	0-0	2	2	0
Jack Grout	4-5	2-2	3	1	10
Dick Doughty	3-6	0-0	1	3	6
Team			7		
Totals	29-66	13-18	38	18	71

West Virginia	Fg-Fga	Ft-Fta	Reb	Pf	Tp
Jerry West	10-21	8-12	11	4	28
Willie Akers	5-8	0-1	6	0	10
Robert Clousson	4-7	2-3	4	4	10
Bob Smith	2-5	1-1	2	3	5
Marvin Bolyard	1-4	4-4	3	4	6
James Ritchie	1-4	2-2	4	0	4
Ronnie Retton	0-0	2-2	0	0	2
Lee Patrone	2-6	1-2	4	1	5
Team			7		
Totals	25-55	20-27	41	16	70

Halftime: Cal 39, WV 33. FG%: Cal 43.9, WV 45.5. FT%: Cal 72.2, WV 74.1. Officials: Bell, Mihalik. Attendance: 18,498.



NCAA TOURNAMENT RESULTS

QUICK FACTS

Appearances: 18

13 NCAA: 1946, 57, 58, 59, 60, 90, 93, 94, 96, 97, 2001, 02, 03
5 NIT: 1986, 87, 89, 99, 2000

Record: 28-17

NCAA 18-13
NIT 10-4

NCAA Championships: 1 (1959)

NCAA Final Fours: 3 (1946, 59, 60)

NCAA Runner-Up Finishes: 1 (1960)

NIT Championships: 1 (1999)

Cal Coaches in the Postseason:

Nibs Price 1-2 NCAA 1946
Pete Newell 10-3 NCAA 1957, 58, 59, 60
Lou Campanelli 4-4 NCAA 1990; NIT 1986, 87, 89
Todd Bozeman 2-3 NCAA 1993, 94, 96
Ben Braun 11-5 NCAA 1997, 2001, 02, 03; NIT 1999, 2000

1946

Western Regional 1st Round

CALIFORNIA 50, COLORADO 44

March 22, 1946 – Municipal Auditorium – Kansas City, MO

California	Fg	Ft-a	Pf	Pts
Lafaille	3	2-2	4	8
Wolfe	8	1-2	0	17
Smith	2	0-2	4	4
Walker	2	1-6	2	5
Wray	4	0-2	2	8
Hogeboom	3	2-2	0	8
Totals	22	6-16	12	50



1946 NCAA Final Four Team

Colorado	Fg	Ft-a	Pf	Pts
Walseth	3	1-1	0	7
Beattie	2	1-1	0	5
Fuller	1	0-0	2	2
Ellis	3	0-0	0	6
Hunt	0	0-0	0	0
Knock	4	1-1	2	8
Putman	2	1-2	3	5
Huggins	2	4-5	3	8
Robbins	1	0-2	5	2
Allen	0	0-0	0	0
Totals	18	8-12	15	44

Halftime: Cal 23, CU 18. Officials: Cutis, Van Reen.

Western Regional Final

OKLAHOMA A&M 52, CALIFORNIA 35

March 23, 1946 – Municipal Auditorium – Kansas City, MO

California	Fg	Ft-a	Pf	Pts
Lafaille	4	2-2	4	10
Wolfe	7	0-1	2	14
Dean	0	0-0	0	0
Smith	0	1-3	3	1
Walker	2	2-3	2	6
Wray	1	0-0	2	2
Larner	0	0-0	0	0
Hogeboom	0	2-3	0	2
Totals	14	7-12	13	35

Oklahoma A&M	Fg	Ft-a	Pf	Pts
Aubrey	0	0-0	0	0
Bradley	1	1-2	1	3
Bennett	1	2-2	1	4
Kern	2	0-0	1	4
Geyman	0	0-0	0	0
Kurland	12	5-6	3	29
Steinmeir	0	0-0	0	0
Williams	1	1-1	0	3
Bell	1	2-2	2	4
Parks	2	1-1	1	5
Halbert	0	0-0	0	0
Totals	20	12-14	9	52

Halftime: OAM 26, Cal 21. Officials: Baker, Curtis.

Final Four Third-Place Game

OHIO STATE 63, CALIFORNIA 45

March 26, 1946 – Madison Square Garden – New York, NY

California	Fg	Ft-a	Pf	Pts
Lafaille	9	4-4	2	22
Larner	0	0-0	0	0
Wolfe	3	0-0	1	6
Anderson	0	0-0	0	0
Holcomb	0	1-1	1	1
Smith	2	0-0	4	4
Walker	2	0-0	4	4
Walker	1	2-7	4	4
Wray	0	1-2	1	1
Bower	0	1-1	2	1
Remer	0	0-0	1	0
Hogeboom	2	2-2	1	6
Dean	0	0-0	0	0
Totals	17	11-17	17	45

Ohio State	Fg	Ft-a	Pf	Pts
Bowen	6	4-4	2	16
Wells	0	0-0	0	0
Lovett	0	0-1	0	0
Snyder	3	4-5	2	10
Underman	6	7-8	4	19
Elliott	1	1-1	1	3
Huston	2	1-2	3	5
Johnston	0	0-0	0	0
Amlin	5	0-1	4	10
Kuhn	0	0-0	0	0
Totals	23	17-22	16	63

Halftime: OSU 22, Cal 21. Officials: Orwig, Nucatola.

1957

West Regional 1st Round

CALIFORNIA 86, BYU 59

March 15, 1957 – Gill Coliseum – Corvallis, OR

BYU	Fg	Ft-a	Pts
Benson	7	3-4	17
Rowe	3	2-2	8
Gustin	1	2-2	4
Jones	2	0-0	4
Jason	0	0-0	0
Thacker	2	1-2	5
Anderson	2	1-3	5
Stinke	6	2-2	14
Pison	0	0-0	0
Wilkes	0	2-2	2
Totals	23	13-17	59

California	Fg-a	Ft-a	Pf	Reb	Pts
Friend	11-25	3-6	1	7	25
Robinson	8-14	2-2	2	4	18
Diaz	0-4	0-0	1	0	0
McIntosh	2-4	0-0	0	5	4
McKeen	2-6	1-2	0	6	5
Arrillaga	3-6	0-1	1	4	6
Buch	5-8	2-3	1	3	12
Grout	3-4	0-0	3	0	6
Hagler	3-8	3-4	3	5	9
Kapp	0-0	0-0	0	1	0
Sterling	0-0	1-2	0	0	1
Simpson	0-2	0-0	0	1	0
Totals	37-81	12-20	9	39	86

Note: Records not complete for all box scores.

NCAA TOURNAMENT RESULTS

West Regional Final

SAN FRANCISCO 50, CALIFORNIA 46

March 16, 1957 – Gill Coliseum – Coravllis, OR

San Francisco	Fg	Ft	Pf	Reb	Pts
Preaseau	0	5	5		
Farmer	4	3	11		
Mallen	0	0	0		
Day	4	1	9		
Brown	8	4	20		
Dunbar	0	5	5		
Totals	16	18	50		

California	Fg-a	Ft-a	Pf	Reb	Pts
Friend	5-13	2-3	1	6	12
Robinson	6-13	4-4	3	6	16
Diaz	0-1	4-5	3	2	4
McIntosh	1-3	2-2	2	2	4
McKeen	3-5	0-1	4	6	6
Arrillaga	0-2	0-0	1	1	0
Buch	0-2	2-2	1	1	2
Grout	1-3	0-1	0	2	2
Hagler	0-1	0-2	1	2	0
Kapp	0-0	0-0	1	0	0
Totals	16-43	14-20	17	28	46

1958

West Regional Semifinal

CALIFORNIA 54, IDAHO STATE 43

March 14, 1958 – Cow Palace – San Francisco, CA

Idaho State	Fg	Ft	Pf	Reb	Pts
Blemen	7	0	2	14	
Christian	0	2	3	2	
Bacher	5	1	4	11	
Rodgers	1	0	2	2	
Gemaine	3	4	3	10	
Morris	1	0	2	2	
Adelhardt	0	0	1	0	
Griffin	1	0	0	2	
Kugler	0	0	0	0	
Totals	18	7	17	43	

California	Fg	Ft	Pf	Reb	Pts
Dalton	4	2	0	10	
Sterling	2	2	1	6	
McIntosh	4	2	3	10	
Buch	2	1	0	5	
Robinson	5	3	2	13	
Grout	0	0	0	0	
Fitzpatrick	1	1	2	3	
Imhoff	1	1	2	3	
Kapp	0	0	0	0	
Schneider	1	2	0	4	
Totals	20	14	10	54	

Halftime: Cal 24, ISU 20.

West Regional Final

SEATTLE 66, CALIFORNIA 62 OT

March 15, 1958 – Cow Palace – San Francisco, CA

Seattle	Fg	Ft-a	Pf	Reb	Pts
Ogorek	3	2	4	8	
Frizzell	1	1	3	3	
Baylor	9	8	3	26	
Brown	6	0	3	12	
Hamey	2	5	1	9	
Piaserki	0	0	2	0	
Saunders	3	2	0	8	
Totals	24	18	16	66	

California	Fg	Ft	Pf	Reb	Pts
Dalton	1	1	5	3	
Sterling	7	1	4	15	
McIntosh	7	2	1	16	
Buch	4	2	2	10	
Robinson	6	3	3	15	
Grout	1	0	0	2	
Fitzpatrick	0	1	0	1	
Totals	26	10	15	62	

Halftime: Cal 37, Seattle 29. End of regulation: 60-60.

1959

West Regional Semifinal

CALIFORNIA 71, UTAH 53

March 13, 1959 – Cow Palace – San Francisco, CA

Utah	Fg-a	Ft-a	Pf	Reb	Pts
Rich Ruffell	4-6	0-1	1	1	8
Gary Chestang	3-9	3-4	2	9	9
Pearl Pollard	4-7	1-1	2	5	9
DeLyle Condie	4-8	0-1	0	3	8
Dick Shores	0-4	2-3	3	3	2
Carney Crisler	3-6	3-5	2	1	9
Jim Rhead	0-1	1-2	0	3	1
Joe Morton	1-1	2-2	1	0	4
Jim Thomas	0-0	0-0	0	0	0
Ben Cutler	0-0	0-0	0	1	0
Keith Ancell	0-0	0-0	1	0	0
D. Van Wagener	0-1	3-4	0	2	3
Team				6	
Totals	19-43	15-23	12	34	53

California	Fg-a	Ft-a	Pf	Reb	Pts
Bob Dalton	6-8	1-1	2	3	13
Bill McClintock	4-12	1-3	1	12	9
Darrall Imhoff	3-9	3-4	4	9	9
Al Buch	7-17	1-2	1	2	15
Denny Fitzpatrick	4-14	4-4	3	6	12
Jack Grout	1-2	0-0	2	4	2
Bernie Simpson	1-2	0-0	1	1	2
Dick Doughty	3-5	0-0	1	4	6
Jerry Mann	0-2	0-0	0	0	0
Earl Shultz	0-1	1-2	3	1	1
Jim Langley	0-0	0-0	0	0	0
Tandy Gillis	1-2	0-0	0	1	2
Team				6	
Totals	30-74	11-16	18	49	71

West Regional Final

CALIFORNIA 66, SAINT MARY'S 46

March 14, 1959 – Cow Palace – San Francisco, CA

Saint Mary's	Fg-a	Ft-a	Pf	Reb	Pts
LaRoy Doss	6-17	2-2	1	12	14
Dick Sigaty	2-7	0-1	2	5	4
Tom Meschery	2-9	1-3	2	5	4
Bob Dold	1-5	1-1	3	1	3
Joe Barry	6-16	2-2	4	4	14
Larry Brennan	2-5	2-3	2	2	6
Jack Dold	0-0	0-0	0	0	0
Wes Tamm	0-1	0-2	0	0	0
Al Claiborne	0-0	0-0	0	0	0
Totals	19-61	8-15	14	35	46

California	Fg-a	Ft-a	Pf	Reb	Pts
Bob Dalton	3-7	7-7	3	4	13
Bill McClintock	4-7	2-3	4	13	10
Darrall Imhoff	4-10	2-2	1	15	10
Al Buch	2-10	0-0	1	4	4
Denny Fitzpatrick	9-16	3-3	2	3	21
Jack Grout	2-3	0-0	1	1	4
Bernie Simpson	0-3	2-3	0	3	2
Dick Doughty	0-1	0-0	0	2	0
Jerry Mann	0-0	0-0	1	0	0
Jim Langley	0-0	0-0	0	1	0
Tandy Gillis	0-0	0-0	1	0	0
Earl Shultz	0-0	2-2	0	0	2
Totals	24-57	18-20	14	49	66

Final Four Semifinal

CALIFORNIA 64, CINCINNATI 58

March 20, 1959 – Freedom Hall – Louisville, KY

California	Fg-a	Ft-a	Reb	Pf	Pts
Bill McClintock	2-11	2-4	11	1	6
Bob Dalton	2-4	4-3	7	5	7
Darrall Imhoff	10-25	2-5	16	4	22
Denny Fitzpatrick	2-9	0-0	3	4	4
Al Buch	7-15	4-6	6	2	18
Jack Grout	2-7	1-2	2	1	5



NCAA TOURNAMENT RESULTS

Bernie Simpson	1-2	0-0	3	0	2
Team			8		
Totals	26-73	12-21	56	17	64

Cincinnati	Fg-a	Ft-a	Reb	Pf	Pts
Oscar Robertson	5-16	9-11	19	4	19
Bob Weisenhahn	5-11	0-0	3	1	10
Tenwick	2-6	1-1	4	1	5
Ralph Davis	6-15	1-2	2	2	13
Whitaker	4-7	0-2	3	3	8
Landfried	0-1	3-5	4	3	3
Carl Bouldin	0-0	0-1	0	1	0
Team			7		
Totals	22-56	14-22	42	15	58

FG%: Cal 35.6, UC 39.3. FT%: Cal 57.1, UC 63.6. Officials: Mihalik, Bell. Attendance: 18,619.

Final Four Championship

CALIFORNIA 71, WEST VIRGINIA 70

March 21, 1959 – Freedom Hall – Louisville, KY

California	Fg-a	Ft-a	Pf	Reb	Pts
Bill McClintock	4-13	0-1	10	1	8
Bob Dalton	6-11	3-4	2	4	15
Darrall Imhoff	4-13	2-2	9	3	10
Al Buch	0-4	2-2	2	3	2
D. Fitzpatrick	8-13	4-7	2	1	20
Bernie Simpson	0-1	0-0	2	2	0
Jack Grout	4-5	2-2	3	1	10
Dick Doughty	3-6	0-0	1	3	6
Team			7		
Totals	29-66	13-18	38	18	71



1959 NCAA Champions

West Virginia	Fg-a	Ft-a	Pf	Reb	Pts
Jerry West	10-21	8-12	11	4	28
Willie Akers	5-8	0-1	6	0	10
Robert Clousson	4-7	2-3	4	4	10
Bob Smith	2-5	1-1	2	3	5
Marvin Bolyard	1-4	4-4	3	4	5
James Ritchie	1-4	2-2	4	0	4
Ronnie Retton	0-0	2-2	0	0	2
Lee Patrone	2-6	1-2	4	1	5
Team			7		
Totals	25-55	20-27	41	16	70

Halftime: Cal 39, WV 33. FG%: Cal 43.9, WV 45.5. FT%: Cal 72.2, WV 74.1. Officials: Bell, Mihalik. Attendance: 18,498.

1960

West Regional 1st Round

CALIFORNIA 71, IDAHO STATE 44

March 8, 1960 – Cow Palace – San Francisco

Idaho State	Fg	Ft	Pf	Pts
Goodwin	3	4	1	10
Griffith	0	0	4	0
Watkins	5	5	4	15
Swopes	3	4	0	10
Germaine	2	0	1	4
Kugler	1	0	2	2
McNaley	1	1	1	3
Moulton	0	0	3	0
Totals	15	14	16	44

California	Fg-a	Ft-a	Pf	Reb	Pts
Darrall Imhoff	7-8	5-6	1	11	19
Bill McClintock	7-11	1-3	1	5	15
Tandy Gillis	5-11	0-1	3	3	10
Earl Shultz	2-6	0-0	1	3	4
Dick Doughty	3-6	0-0	3	5	6
Bob Wendell	3-6	0-2	2	3	6
Dave Stafford	1-2	4-5	0	1	6
Jerry Mann	0-3	2-2	1	1	2
Ed Pearson	0-0	0-0	1	1	0
Bill Alexander	0-0	3-4	0	0	3
Ned Averback	0-0	0-0	0	0	0
Totals	28-55	15-23	15	38	71

Halftime: Cal 34, ISU 15. Officials: Filiberti, Overly.

West Regional Semifinal

CALIFORNIA 69, SANTA CLARA 49

March 11, 1960 – Hec Edmundson Pavilion – Seattle, WA

California	Fg-a	Ft-a	Reb	Pf	Pts
Tandy Gillis	4-12	3-3	3	2	11
Bill McClintock	6-12	1-2	6	3	13
Darrall Imhoff	7-12	2-2	12	2	16
Bob Wendell	2-3	1-1	2	3	5
Earl Shultz	6-13	4-5	5	3	16
Jerry Mann	0-0	0-0	0	0	0
Dick Doughty	0-2	2-2	0	1	2
Dave Stafford	1-1	0-0	1	0	2
Stan Morrison	1-1	1-4	1	1	3
Ed Pearson	0-0	1-2	0	3	1
Rob Alexander	0-0	0-0	0	0	0
Ned Averback	0-0	0-0	0	0	0
Team			8		
Totals	27-56	15-21	48	18	69

Santa Clara	Fg-a	Ft-a	Reb	Pf	Pts
Jerry Bachich	2-3	0-1	3	1	4
Frank Sobrero	2-8	1-1	4	3	5
Joe Sheaff	2-5	1-3	6	3	5
Jim Russi	7-18	6-6	4	2	20
Barry Christina	0-3	0-2	0	0	0
Ron McGee	2-8	3-4	2	2	7
Pete Lillevand	1-3	3-4	3	1	5
Gary Keister	1-2	1-3	0	0	3
John Marshall	0-0	0-0	0	2	0
A. Buoncristiani	0-1	0-0	0	0	0
Dave Ramm	0-1	0-0	0	1	0
Team			10		
Totals	17-52	15-24	32	15	49

Halftime: Cal 31, SC 22. FG%: Cal 48.2, SC 32.7. FT%: Cal 71.4, SC 62.5. Officials: George, Ryan.

West Regional Final

CALIFORNIA 70, OREGON 49

March 12, 1960 – Hec Edmundson Pavilion – Seattle, WA

California	Fg-a	Ft-a	Reb	Pf	Pts
Tandy Gillis	2-6	0-0	1	4	4
Bill McClintock	5-15	2-6	15	1	12
Darrall Imhoff	5-12	8-9	12	2	18
Earl Shultz	5-6	1-2	7	3	11
Bob Wendell	1-6	2-3	3	2	4
Dick Doughty	3-4	4-5	5	3	10
Dave Stafford	0-2	5-9	2	5	5
Jerry Mann	2-3	0-0	1	1	4
Stan Morrison	1-1	0-0	1	0	2
Bill Alexander	0-0	0-0	0	0	0
Ed Pearson	0-0	0-0	0	0	0
Ned Averback	0-0	0-0	0	0	0
Team			7		
Totals	24-55	22-34	54	21	70

Oregon	Fg-a	Ft-a	Reb	Pf	Pts
Dave Herron	3-12	8-11	6	4	14
Bill Simmons	1-3	0-1	2	3	2
Glenn Moore	3-9	3-3	1	3	9
Chuck Rask	7-10	1-4	4	4	15
Denny Strickland	0-6	0-0	4	2	0
Charlie Warren	1-7	4-5	8	4	6
Wally Knecht	0-0	3-5	0	1	3
Butch Kimpton	0-1	0-0	0	1	0
Stu Robertson	0-0	0-0	1	1	0
Leon Hayes	0-0	0-0	0	0	0
Team			6		
Totals	15-48	19-29	32	23	49

Halftime: Cal 32, Ore 21. FG%: Cal 43.6, Ore 31.3. FT%: Cal 64.7, Ore 65.5. Officials: George, Ryan. Attendance: 7,000.

Final Four Semifinal

CALIFORNIA 77, CINCINNATI 69

March 18, 1960 – Cow Palace – San Francisco, CA

California	Fg	Ft	Pf	Reb	Pts
Tandy Gillis	5-10	3-3	4	4	13
Bill McClintock	5-12	8-10	3	10	18
Darrall Imhoff	10-21	5-5	4	11	25
Earl Shultz	4-7	3-5	1	3	11
Bob Wendell	0-4	4-7	2	3	4

NCAA TOURNAMENT RESULTS

Dick Doughty	1-3	0-0	1	2	2
Dave Stafford	1-4	2-2	2	0	4
Team				10	
Totals	26-61	25-32	17	43	77

Cincinnati	Fg-a	Ft-a	Pf	Reb	Pts
Oscar Robertson	4-16	10-12	4	10	18
Larry Willey	4-9	1-2	4	4	9
Paul Hogue	5-9	4-6	5	11	14
Ralph Davis	4-8	2-2	1	2	10
Carl Bouldin	4-7	0-0	4	0	8
Tom Sizer	0-0	0-1	0	1	0
Bob Weisenhahn	5-8	0-0	3	9	10
John Bryant	0-1	0-0	3	1	0
Sandy Pomerantz	0-0	0-0	0	0	0
Team				2	
Totals	26-60	17-23	24	40	69

Halftime: Cal 34, UC 30. FG%: Cal 44.4, UC 43.3. FT%: Cal 78.1, UC 73.9. Officials: Mihalik, Conway. Attendance: 14,500.

Final Four Championship

OHIO STATE 75, CALIFORNIA 55 March 19, 1960 – Cow Palace – San Francisco, CA

Ohio State	Fg-a	Ft-a	Pf	Reb	Pts
Havlicek	4-8	4-5	2	6	12
Roberts	5-6	0-1	1	5	10
Lucas	7-9	2-2	2	10	16
Nowell	6-7	3-3	2	4	15
Siegfried	5-6	3-6	2	1	13
Gearhart	0-1	0-0	0	1	0
Cedargren	0-0	1-2	1	1	1
Fury	2-4	0-0	1	3	4
Hoyt	0-1	0-0	0	0	0
Barker	0-0	0-0	0	0	0
Knight	0-1	0-0	1	0	0
Nourse	2-3	0-0	1	3	4
Team				1	
Totals	33-46	13-19	13	35	75



1960 NCAA Runner-up Team

California	Fg-a	Ft-a	Pf	Reb	Pts
McClintock	4-15	2-3	3	3	10
Gillis	4-9	0-0	1	1	8
Imhoff	3-9	2-2	2	5	8
Wendell	0-6	4-4	2	0	4
Shultz	2-8	2-2	4	4	6
Mann	3-5	1-1	0	0	7
Doughty	4-5	3-3	1	6	11
Stafford	0-1	1-2	1	0	1
Morrison	0-0	0-0	1	1	0
Averback	0-0	0-1	0	1	0
Pearson	0-1	0-0	0	0	0
Alexander	0-0	0-0	0	0	0
Team				7	
Totals	20-59	15-18	15	28	55

FG%: OSU 67.4, Cal 33.9. FT%: OSU 68.4, Cal 83.3.

1990

East Regional 1st Round

CALIFORNIA 65, INDIANA 63

March 15, 1990 – Hartford Civic Center – Hartford, CT

#9 California	Fg-a	3p-a	Ft-a	Reb	Pf	Pts	Ast	To	Bk	St	Min
Walton	3-6	3-6	2-2	2	3	11	1	1	0	1	29
Fisher	4-11	1-1	0-0	9	1	9	0	2	0	1	39
Hendrick	3-8	0-0	7-10	10	4	13	0	2	0	1	36
Smith	6-11	1-3	6-6	2	1	19	4	5	0	1	40
Drew	2-7	1-3	0-0	1	3	5	2	0	0	0	25
Elleby	1-2	1-2	2-4	4	4	5	0	1	0	0	26
Reyes	1-2	0-0	1-2	1	0	3	1	0	1	0	5
Team						0					
Totals	20-47	7-15	18-24	29	16	65	8	11	1	4	200

#8 Indiana	Fg-a	3p-a	Ft-a	Reb	Pf	Pts	Ast	To	Bk	St	Min
Nover	0-0	0-0	0-0	2	3	0	0	3	0	0	11
Cheaney	8-18	0-0	1-2	8	3	17	0	1	1	1	39
Anderson	9-14	2-4	0-0	8	4	20	0	1	2	0	36
GGraham	2-7	2-4	5-6	4	3	11	2	0	0	0	28
Meeks	1-3	1-1	0-0	4	2	3	6	5	0	2	31
Reynolds	0-0	0-0	0-0	2	2	0	2	0	0	0	21
Lawson	0-2	0-0	0-1	0	1	0	1	0	0	1	8
PGraham	3-6	2-3	4-4	1	0	12	5	2	0	2	25

Leary	0-0	0-0	0-0	0	0	0	0	0	0	0	1
Team						2					
Totals	23-50	7-12	10-13	31	18	63	16	12	3	6	200

Halftime: Cal 27, IU 26. FG%: Cal 42.6, IU 46.0. 3P%: Cal 46.7, IU 58.3. FT%: Cal 75.0, IU 76.9. Officials: Hausman, Rose, Thornly. Technical fouls: none. Attendance: 15,937.

East Regional 2nd Round

CONNECTICUT 74, CALIFORNIA 54 March 17, 1990 – Hartford Civic Center – Hartford, CT

#9 California	Fg-a	3p-a	Ft-a	Reb	Pf	Pts	Ast	To	Bk	St	Min
Walton	3-7	1-4	0-0	8	4	7	0	4	0	0	32
Fisher	6-7	0-1	5-8	6	3	17	2	10	1	0	39
Hendrick	5-7	0-0	2-4	6	4	12	0	5	1	1	35
Smith	3-6	0-0	3-3	3	3	9	5	7	0	0	37
Drew	2-6	1-4	0-2	2	0	5	2	0	0	0	23
Elleby	0-4	0-2	2-2	0	1	2	0	1	0	1	18
Reyes	0-0	0-0	0-0	0	0	0	1	0	0	0	4
Harrell	0-1	0-0	2-3	1	3	2	1	1	1	0	8
McDonough	0-0	0-0	0-0	0	0	0	0	0	0	0	1
Carty	0-0	0-0	0-0	0	0	0	0	0	0	0	1
Branham	0-1	0-1	0-0	0	0	0	0	0	0	0	1
Brigham	0-0	0-0	0-0	0	1	0	0	0	0	0	1
Team						7					
Totals	19-39	2-12	14-22	33	19	54	11	28	3	2	200

#1 Connecticut	Fg-a	3p-a	Ft-a	Reb	Pf	Pts	Ast	To	Bk	St	Min
Burrell	4-9	0-0	5-6	7	3	13	2	1	0	1	31
Henefeld	4-7	1-1	1-2	3	3	10	2	1	0	4	30
Sellers	1-4	0-0	0-0	3	2	2	1	1	0	1	14
Smith	6-17	5-13	7-8	3	2	24	2	3	0	2	33
George	4-9	0-1	2-2	3	2	10	3	2	0	3	35
Walker	1-1	0-0	0-0	3	3	2	1	0	0	0	13
Williams	0-1	0-0	0-0	0	0	0	0	2	0	0	7
Gwynn	3-10	1-2	2-3	4	1	9	0	0	0	1	15
DePriest	1-4	0-0	1-2	3	3	3	0	1	0	4	18
Cyruik	0-0	0-0	0-0	0	2	0	0	0	0	0	2
Pikiell	0-0	0-0	1-2	0	0	1	0	0	0	0	1
Macklin	0-1	0-0	0-0	0	0	0	0	0	0	0	1
Team						3					
Totals	24-63	7-17	19-25	32	21	74	11	11	0	16	200

Halftime: UConn 42, Cal 26. FG%: Cal 48.7, UConn 38.1. 3P%: Cal 16.7, UConn 41.2. FT%: Cal 63.6, UConn 76.0. Officials: Hausman, Rose, Thornly. Technical fouls: Cal bench. Attendance: 16,011.

1993

Midwest Regional 1st Round

CALIFORNIA 66, LSU 64

March 18, 1993 – Rosemont Horizon – Rosemont, IL

#11 LSU	Fg-a	3p-a	Ft-a	Reb	Pf	Pts	Ast	To	Bk	St	Min
Jamie Brandon	7-19	3-6	0-0	8	2	17	3	1	0	2	40
Clarence Ceasar	5-11	1-3	0-0	4	3	11	1	4	1	1	27
Geert Hammink	4-9	0-0	2-4	8	2	10	0	0	1	1	38
Andre Owens	2-5	1-2	0-0	1	2	5	0	3	0	1	22
Mike Hansen	0-0	0-0	0-0	0	0	0	0	0	0	0	13
Doug Annison	0-0	0-0	0-0	0	0	0	0	0	0	0	0
M. Williamson	2-10	2-5	4-6	2	3	10	0	1	0	1	14
Sean Gipson	0-1	0-0	0-0	0	0	0	0	1	0	0	3
Lenear Burns	2-4	0-0	0-0	5	1	4	0	1	1	0	16
Paul Johnson	3-5	0-0	1-2	5	1	7	3	2	0	1	26
Team						7					
Totals	25-64	7-16	7-12	40	14	64	7	13	3	7	200

#6 California	Fg-a	3p-a	Ft-a	Reb	Pf	Pts	Ast	To	Bk	St	Min
Alfred Grigsby	5-8	0-0	1-4	6	4	11	0	1	1	0	35
Lamond Murray	10-18	1-4	2-4	10	3	23	3	1	3	1	37
Brian Hendrick	4-7	0-0	0-0	5	2	8	0	5	3	0	32
Jason Kidd	4-12	2-4	6-9	7	2	16	7	1	0	5	34
K.J. Roberts	2-7	0-2	0-0	2	1	4	1	2	0	0	30
Monty Buckley	0-1	0-1	0-0	0	1	0	0	0	0	0	1
Jerod Haase	0-2	0-1	0-0	0	0	0	1	0	0	0	13
Stevie Johnson	0-2	0-0	0-0	0	0	0	0	0	0	1	5
Akili Jones	0-1	0-1	0-0	1	0	0	0	2	0	0	5
Ryan Jamison	2-2	0-0	0-0	4	1	4	0	0	0	0	8
Team						5					
Totals	27-60	3-13	9-17	40	14	66	12	12	7	7	200

Halftime: Cal 36, LSU 29. FG%: LSU 39.1, Cal 45.0. 3P%: LSU 43.8, Cal 23.1. FT%: LSU 58.3, Cal 52.9. Officials: Harmon, Hillary, Sternberger. Technical fouls: none. Attendance: 17,463.



NCAA TOURNAMENT RESULTS

Midwest Regional 2nd Round

CALIFORNIA 82, DUKE 77

March 20, 1993 – Rosemont Horizon – Rosemont, IL

#6 California	Fg-a	3p-a	Ft-a	Reb	Pf	Pts	Ast	To	Bk	St	Min
Alfred Grigsby	3-5	0-0	2-2	3	4	8	0	1	1	0	26
Lamond Murray	11-17	3-5	3-6	10	4	28	0	5	0	0	34
Brian Hendrick	3-10	0-0	2-2	12	2	8	2	4	0	0	31
Jason Kidd	4-11	1-2	2-3	8	3	11	14	4	0	4	32
K.J. Roberts	2-5	1-3	0-0	0	0	5	3	1	0	1	10
Monty Buckley	2-3	2-3	0-0	1	1	6	1	0	0	2	11
Jerod Haase	5-6	3-4	0-1	0	1	13	2	1	0	1	22
Stevie Johnson	1-3	0-0	0-2	2	1	2	1	2	0	0	11
Akili Jones	0-1	0-0	0-0	0	1	0	0	0	0	0	10
Ryan Jamison	0-1	0-0	1-3	3	1	1	0	0	0	0	13
Team				1							
Totals	31-62	10-17	10-19	40	18	82	23	18	1	8	200

#3 Duke	Fg-a	3p-a	Ft-a	Reb	Pf	Pts	Ast	To	Bk	St	Min
Antonio Lang	0-3	0-0	0-0	7	4	0	1	2	1	0	30
Grant Hill	8-15	2-3	0-0	7	2	18	4	3	2	8	37
Cherokee Parks	1-4	0-0	0-0	1	2	2	0	3	0	1	14
Bobby Hurley	9-22	6-18	8-8	3	1	32	9	1	0	2	40
Thomas Hill	4-12	1-2	5-6	5	4	14	1	3	0	1	32
Mart Clark	0-2	0-1	2-2	2	1	2	0	2	0	0	13
Kenny Blakeney	1-1	0-0	0-0	0	1	2	0	0	0	0	5
Chris Collins	1-2	1-1	0-0	2	2	3	0	2	0	0	9
Erik Meek	0-1	0-0	4-6	5	2	4	0	1	0	0	20
Team				4							
Totals	24-62	10-25	19-22	36	19	77	15	17	3	12	200

Halftime: Cal 47, Duke 37. FG%: Cal 50.0, Duke 38.7. 3P%: Cal 58.8, Duke 40.0. FT%: Cal 52.6, Duke 86.4. Officials: Harmon, Hillary, Corbin. Technical fouls: none. Attendance: 17,463.

Midwest Regional Semifinal

KANSAS 93, CALIFORNIA 76

March 25, 1993 – St. Louis Arena – St. Louis, MO

#6 California	Fg-a	3p-a	Ft-a	Reb	Pf	Pts	Ast	To	Bk	St	Min
Alfred Grigsby	1-1	0-0	1-1	3	4	3	0	1	0	0	25
Lamond Murray	9-22	3-11	2-4	6	2	23	2	6	0	2	36
Brian Hendrick	7-8	0-0	1-3	7	4	15	1	1	1	0	24
Jason Kidd	6-12	0-3	1-3	5	5	13	10	4	0	4	37
K.J. Roberts	1-5	0-3	3-3	3	0	5	2	0	1	0	14
Monty Buckley	2-5	1-3	0-0	0	1	5	0	0	0	0	11
Jerod Haase	4-9	2-5	0-0	0	3	10	1	0	0	1	24
Stevie Johnson	1-1	0-0	0-0	2	1	2	0	1	0	0	8
Akili Jones	0-1	0-1	0-0	0	0	0	1	0	0	0	5
Ryan Jamison	0-1	0-0	0-0	2	2	0	1	1	0	0	10
Brenden Graves	0-0	0-0	0-0	0	1	0	0	0	0	0	5
Richard Branham	0-0	0-0	0-0	0	0	0	0	0	0	0	1
Team				0							
Totals	31-65	6-26	8-13	28	23	76	18	14	2	7	200

#2 Kansas	Fg-a	3p-a	Ft-a	Reb	Pf	Pts	Ast	To	Bk	St	Min
Darrin Hancock	4-7	0-0	2-3	5	0	10	1	1	0	1	18
Richard Scott	3-5	0-0	3-4	5	3	9	1	3	1	0	24
Eric Pauley	5-10	0-0	0-0	5	5	10	0	5	0	0	22
Rex Walters	8-9	4-5	4-5	1	2	24	3	2	0	1	25
Adonis Jordan	5-9	3-4	2-2	7	2	15	6	2	0	1	31
Steve Woodberry	3-8	0-1	7-7	6	2	13	4	1	0	2	27
Calvin Rayford	3-8	0-1	7-7	6	2	13	4	1	0	1	9
Patrick Richey	1-4	0-0	2-2	0	1	4	2	0	0	1	24
Greg Ostertag	2-4	0-0	0-0	5	0	4	1	0	1	0	18
Greg Gurley	0-0	0-0	0-0	0	0	0	0	1	0	0	2
Team				0							
Totals	32-57	8-11	21-25	38	15	93	20	15	2	7	200

Halftime: KU 43, Cal 40. FG%: Cal 47.7, KU 56.1. 3P%: Cal 23.1, KU 72.7. FT%: Cal 61.5, KU 84.0. Officials: Burr, Lembo, Marcum. Technical fouls: none. Attendance: 17,883.

1994

West Regional 1st Round

WISCONSIN-GREEN BAY 61, CALIFORNIA 57

March 17, 1994 – Dee Events Center – Ogden, UT

#12 UW-Green Bay	Fg-a	3p-a	Ft-a	Reb	Pf	Pts	Ast	To	Bk	St	Min
Chris Westlake	0-1	0-0	0-0	0	1	0	0	0	0	0	1
Eric Jackson	1-1	1-1	0-0	1	0	3	1	0	0	0	4
John Martinez	4-11	3-5	2-2	0	1	13	7	3	0	6	36
Gary Grzcsk	2-5	0-1	0-0	4	4	4	4	1	0	0	37
L. VanderVelven	2-4	1-2	1-2	2	2	6	1	2	0	0	16
Jeff Nordgaard	12-20	0-0	0-2	9	2	24	2	2	0	0	34

Ben Berlowski	0-6	0-2	0-0	3	2	0	1	0	0	0	14
Jeremy Ludvigson	3-5	0-0	1-2	6	4	7	5	4	0	2	31
Eric LeDuc	2-2	0-0	0-0	2	4	4	1	1	0	0	21
Jeff Zavada	0-1	0-0	0-0	1	2	0	0	0	0	0	6
Team				2							
Totals	26-56	5-11	4-8	30	22	61	22	13	0	8	200

#5 California	Fg-a	3p-a	Ft-a	Reb	Pf	Pts	Ast	To	Bk	St	Min
Monty Buckley	3-6	0-1	2-3	2	2	8	0	1	0	1	36
Jason Kidd	4-17	1-7	3-3	11	1	12	7	6	0	3	40
Anwar McQueen	1-3	0-2	1-2	4	1	3	1	2	0	2	31
Lamond Murray	6-21	0-7	6-9	11	2	18	0	3	1	2	36
Akili Jones	2-3	1-2	0-0	1	5	5	0	2	0	1	13
Michael Stewart	0-1	0-0	2-4	10	1	2	0	1	1	1	25
Ryan Jamison	3-5	0-0	3-3	6	2	9	0	2	2	0	19
Team				0							
Totals	19-56	2-19	17-24	45	14	57	8	17	4	10	200

Halftime: UWGB 32, Cal 23. FG%: UWGB 46.4, Cal 33.9. 3P%: UWGB 45.4, Cal 10.5. FT%: UWGB 50.0, Cal 70.8. Officials: Wirtz, Corbett, Hartzell. Technical fouls: none. Attendance: 12,126.

1996

Midwest Regional 1st Round

IOWA STATE 74, CALIFORNIA 64

March 14, 1996 – Reunion Arena – Dallas, TX

#12 California	Fg-a	3p-a	Ft-a	Reb	Pf	Pts	Ast	To	Bk	St	Min
S. Abdur-Rahim, f	1-6	1-1	4-6	2	4	7	0	3	1	0	38
Tony Gonzalez, f	3-6	0-1	0-0	6	3	6	1	0	0	2	21
Anwar McQueen, g	2-5	1-4	0-0	1	1	5	2	2	0	0	23
Ed Gray, g	3-10	0-3	0-0	3	3	6	2	3	1	1	35
Randy Duck, g	3-6	1-3	0-0	2	4	7	2	0	0	2	34
Jelani Gardner	2-6	1-3	0-0	1	4	6	1	5	0	1	13
Tremaine Fowlkes	8-13	1-5	9-11	6	5	26	0	2	1	2	30
Prentice McGruder	1-1	0-0	0-0	1	1	2	0	1	0	0	4
Michael Stewart	0-0	0-0	0-0	0	0	0	0	0	1	0	2
Team				5							
Totals	23-53	5-20	13-17	27	25	64	8	17	4	8	200

#5 Iowa State	Fg-a	3p-a	Ft-a	Reb	Pf	Pts	Ast	To	Bk	St	Min
Shawn Bankhead, f	4-7	0-1	2-3	6	0	10	3	0	0	0	34
Kenny Pratt, f	6-12	0-0	6-10	5	4	18	1	5	0	1	34
Kelvin Cato, c	5-8	0-0	1-2	8	4	11	0	1	5	0	23
Jacy Holloway, g	2-5	0-2	1-2	5	0	5	5	3	0	1	40
Dedric Willoughby, g	8-15	2-2	5-7	2	1	23	4	5	0	3	38
Joe Modderman	1-4	1-1	0-2	5	1	3	1	2	0	0	17
Klay Edwards	2-4	0-0	0-0	3	4	4	0	1	0	0	11
Tony Rampton	0-0	0-0	0-0	0	2	0	0	0	0	0	3
Team				6							
Totals	28-55	3-6	15-26	40	16	74	14	17	5	5	200

Halftime: ISU 43, Cal 29. FG%: Cal 43.4, ISU 50.9. 3P%: Cal 25.0, ISU 50.0. FT%: Cal 76.5, ISU 57.7. Officials: Paparo, Chrisman, Hartzell. Technical fouls: none. Attendance: 13,554

1997

East Regional 1st Round

CALIFORNIA 55, PRINCETON 52

March 13, 1997 – Joel Coliseum – Winston-Salem, NC

#12 Princeton	Fg-a	3p-a	Ft-a	Reb	Pf	Pts	Ast	To	Bk	St	Min
Sydney Johnson, f	2-7	0-4	0-1	4	2	4	3	2	0	2	35
Gabe Lewullis, f	3-9	3-7	1-2	2	3	10	2	0	0	2	40

NCAA TOURNAMENT RESULTS

East Regional 2nd Round

CALIFORNIA 75, VILLANOVA 68

March 15, 1997 – Joel Coliseum – Winston-Salem, NC

#5 California	Fg-a	3p-a	Ft-a	Reb	Pf	Pts	Ast	To	Bk	St	Min
Alfred Grigsby, f	3-7	0-0	5-8	13	3	11	1	4	0	0	39
Tony Gonzalez, f	9-13	0-0	5-9	4	0	23	0	1	0	1	32
Michael Stewart, c	2-5	0-0	0-0	5	4	4	0	1	2	1	21
Randy Duck, g	4-9	3-5	5-8	5	3	16	2	4	0	2	31
Prentice McGruder, g	0-1	0-0	3-4	2	2	3	6	5	0	3	37
Kenyon Jones	3-4	0-0	0-1	2	5	6	1	0	1	0	13
Anwar McQueen	4-5	1-1	3-4	1	0	12	2	0	0	2	22
Sean Marks	0-0	0-0	0-0	0	0	0	0	1	0	0	4
Sean Jackson	0-1	0-1	0-0	0	0	0	0	0	0	0	1
Team				1							
Totals	25-45	4-7	21-34	33	17	75	12	16	3	9	200

#4 Villanova	Fg-a	3p-a	Ft-a	Reb	Pf	Pts	Ast	To	Bk	St	Min
Tim Thomas, f	5-12	1-7	0-0	5	4	11	1	2	1	2	27
Chuck Kornegay, f	0-1	0-0	0-0	1	3	0	1	3	0	1	14
Jason Lawson, c	4-8	0-0	3-6	5	4	11	2	0	1	1	38
John Celestand, g	3-10	2-4	0-0	1	4	8	4	3	0	3	36
Alvin Williams, g	11-21	3-8	6-9	8	4	31	3	6	1	1	40
T.J. Caouette	1-6	0-3	0-0	1	1	2	0	0	1	0	24
Malik Allen	0-0	0-0	0-2	2	2	0	0	1	0	0	7
Rafal Bigus	0-0	0-0	0-0	1	1	0	0	0	0	0	3
Howard Brown	2-2	1-1	0-0	3	2	5	0	0	0	0	11
Team				4							
Totals	26-60	7-23	9-17	31	25	68	11	15	4	8	200

Halftime: Vill 36, Cal 34. FG%: Cal 55.6, Vill 43.3. 3P%: Cal 57.1, Vill 30.4. FT%: Cal 61.8, Vill 52.9. Officials: Rutledge, Reynolds, Gracey. Technical fouls: none. Attendance: 14,368.

East Regional Semifinal

NORTH CAROLINA 63, CALIFORNIA 57

March 21, 1997 – Carrier Dome – Syracuse, NY

#5 California	Fg-a	3p-a	Ft-a	Reb	Pf	Pts	Ast	To	Bk	St	Min
Alfred Grigsby, f	3-10	0-0	4-4	7	3	10	0	2	0	1	29
Tony Gonzalez, f	1-4	0-0	2-6	5	1	4	1	4	0	0	27
Michael Stewart, c	4-8	0-0	1-3	7	2	9	0	1	2	0	23
Randy Duck, g	6-13	3-7	0-1	4	4	15	6	2	0	0	36
Prentice McGruder, g	0-4	0-4	0-0	6	2	0	7	2	1	2	36
Anwar McQueen	3-9	2-8	0-0	3	3	8	2	1	1	4	21
Sean Marks	4-7	3-4	0-0	2	1	11	0	2	0	0	17
Kenyon Jones	0-0	0-0	0-0	0	0	0	0	2	0	0	11
Team				3							
Totals	21-55	8-23	7-14	37	16	57	16	16	4	7	200

#1 North Carolina	Fg-a	3p-a	Ft-a	Reb	Pf	Pts	Ast	To	Bk	St	Min
Ademola Okulaja, f	2-4	1-2	0-0	6	3	5	1	3	0	1	30
Antawn Jamison, f	8-15	0-0	5-8	8	2	21	1	2	0	0	35
Serge Zwikker, c	2-8	0-0	2-2	10	4	6	1	2	2	0	36
Shammond Williams, g	4-8	4-7	0-0	2	0	12	3	2	0	1	33
Vince Carter, g	5-10	2-4	2-2	3	2	14	0	0	0	1	29
Makhtar Ndiaye	0-0	0-0	0-0	0	2	0	0	0	0	1	4
Ed Cota	1-4	1-1	2-5	2	1	5	8	5	0	2	33
Team				3							
Totals	22-49	8-14	11-17	34	14	63	14	14	2	6	200

Halftime: UNC 28, Cal 26. FG%: Cal 38.2, UNC 44.9. 3P%: Cal 34.8, UNC 57.1. FT%: Cal 50.0, UNC 64.7. Officials: Burr, Foote, Jansen. Technical fouls: none. Attendance: 30,617

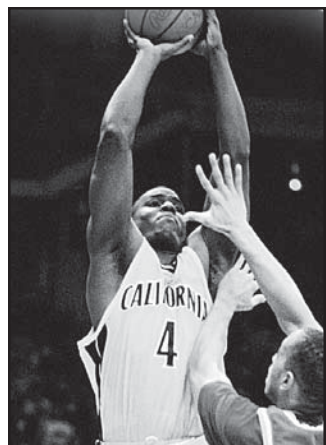

Alfred Grigsby



Solomon Hughes

2001

South Regional 1st Round

FRESNO STATE 82, CALIFORNIA 70

March 16, 2001 – The Pyramid – Memphis, TN

#9 Fresno State	Fg-a	3p-a	Ft-a	Reb	Pf	Pts	Ast	To	Bk	St	Min
Chris Jeffries, f	5-10	1-5	4-6	6	3	15	3	3	1	3	33
Shannon Swillis, f	3-8	0-1	1-1	8	3	7	0	1	1	1	30
Melvin Ely, f	8-12	0-0	5-9	13	3	21	0	0	4	0	37
Tito Maddox, g	1-8	0-4	5-10	8	3	7	10	9	0	1	35
Demetrius Porter, g	7-13	5-10	8-8	1	3	27	2	4	0	1	36
Damon Jackson	1-3	0-2	0-0	0	1	2	1	0	0	0	7
Noel Felix	0-0	0-0	0-0	1	2	0	1	0	0	0	2
Travis Demanby	1-2	1-2	0-0	0	0	3	0	1	0	1	9
Mustafa Al-Sayyad	0-0	0-0	0-0	1	1	0	0	0	1	0	4
Team				1							
Totals	26-56	7-24	23-34	39	19	82	17	18	7	11	200

#8 California	Fg-a	3p-a	Ft-a	Reb	Pf	Pts	Ast	To	Bk	St	Min
Shantay Legans, g	6-12	1-5	2-2	2	3	15	3	3	0	0	35
Solomon Hughes, c	4-7	0-0	1-3	4	3	9	0	3	0	2	17
Sean Lampley, f	6-18	0-1	1-4	8	3	13	4	2	1	2	35
Brian Wethers, g	3-8	0-0	4-4	5	3	10	0	2	0	0	22
Joe Shipp, f	2-5	0-2	1-2	2	3	5	1	1	0	0	26
A.J. Diggs	0-0	0-0	0-1	0	1	0	0	1	0	1	5
Donte Smith	1-3	0-0	0-0	0	1	2	2	2	0	0	12
Dennis Gates	2-5	0-3	3-3	1	3	7	0	1	0	2	11
Nick Vander Laan	2-2	0-0	0-0	6	0	4	0	2	0	0	15
Gabriel Hughes	0-0	0-0	0-0	0	0	0	0	0	0	0	3
Morgan Lingle	0-0	0-0	0-0	0	0	0	0	0	0	0	1
Ryan Forehan-Kelly	2-5	0-1	1-1	3	5	5	1	1	0	1	18
Team				3							
Totals	28-65	1-12	13-20	34	25	70	11	18	1	8	200

Halftime: FSU 34, Cal 30. FG%: FSU 46.4, Cal 43.1. 3P%: FSU 29.2, Cal 8.3. FT%: FSU 67.6, Cal 65.0. Officials: Valentine, Hartzell, Janssen. Technical fouls: none. Attendance: 8,602.

2002

South Regional 1st Round

CALIFORNIA 82, PENNSYLVANIA 75

March 15, 2002 – Mellon Arena – Pittsburgh, PA

#11 Pennsylvania	Fg-a	3p-a	Ft-a	Reb	Pf	Pts	Ast	To	Bk	St	Min
Ugonna Onyekwe, f	5-9	1-2	5-6	6	3	16	3	2	0	0	32
Koko Archibong, f	5-17	1-4	5-6	10	2	16	1	2	2	1	36
Jeff Schiffer, g	4-6	4-6	0-0	4	5	12	3	1	0	1	37
Andrew Toole, g	3-11	1-6	2-2	0	3	9	4	3	0	0	35
Tim Begley, g	2-4	2-4	0-0	6	5	6	3	1	0	0	19
David Klatsky	1-3	1-1	0-0	1	3	3	3	3	0	0	19
Jan Fikiel	1-4	0-0	4-4	2	0	6	0	1	0	0	16
Dan Solomito	0-0	0-0	0-0	0	1	0	0	0	0	0	1
Adam Chubb	0-0	0-0	0-0	0	0	0	0	0	0	0	2
Duane King	3-3	1-1	0-0	2	0	7	0	0	0	0	2
Jon Tross	0-0	0-0	0-0	0	2	0	0	0	0	0	1
Team				1							
Totals	24-57	11-24	16-18	32	24	75	17	13	2	2	200

#6 California	Fg-a	3p-a	Ft-a	Reb	Pf	Pts	Ast	To	Bk	St	Min
Jamal Sampson, f	1-3	0-0	1-2	10	3	3	1	1	3	1	33
Joe Shipp, f	4-7	1-2	11-14	4	2	20	3	1	0	2	32
Solomon Hughes, c	4-6	0-0	0-0	4	2	8	0	0	3	0	15
Shantay Legans, g	3-3	2-2	4-4	1	2	12	6	2	0	0	27
Brian Wethers, g	7-10	0-1	5-7	5	1	19	3	3	0	1	32
A.J. Diggs	1-6	0-0	0-0	2	3	2	4	0	0	3	16
Amit Tamir	1-6	0-2	0-0	1	2	2	2	2	0	0	15
Ryan Forehan-Kelly	3-6	2-5	2-4	1	2	10	0	0	0	1	20
Dennis Gates	2-3	2-3	0-0	1	1	6	0	0	0	1	10
Team				2							
Totals	26-50	7-15	23-31	31	18	82	19	9	6	9	200

Halftime: Cal 40, Penn 32. FG%: Penn 42.1, Cal 52.0. 3P%: Penn 45.8, Cal 46.7. FT%: Penn 88.9, Cal 74.2. Officials: Hillary, Adams, Stuart. Technical fouls: none. Attendance: 17,015.

NCAA TOURNAMENT RESULTS

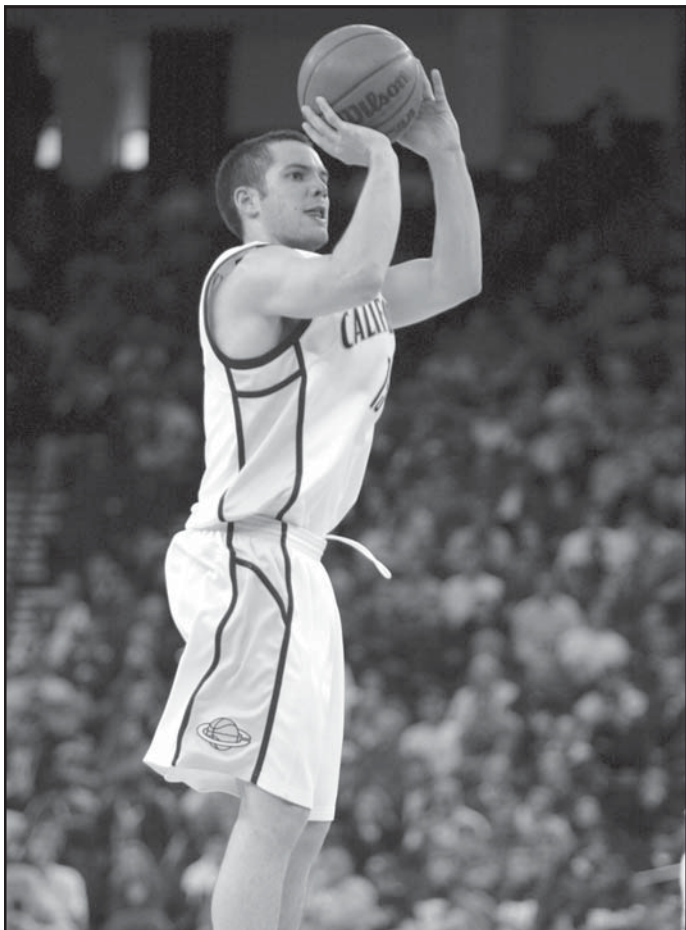

Richard Midgley's three pointer with 3.9 seconds left in overtime lifted Cal over North Carolina State.

South Regional 2nd Round

PITTSBURGH 63, CALIFORNIA 50

March 17, 2002 – Mellon Arena – Pittsburgh, PA

#6 California	Fg-a	3p-a	Ft-a	Reb	Pf	Pts	Ast	To	Bk	St	Min
Jamal Sampson, f	1-6	0-0	0-0	4	3	2	1	1	2	1	25
Joe Shipp, f	4-11	1-5	2-2	8	1	11	2	2	0	2	34
Solomon Hughes, c	3-4	0-0	1-4	3	5	7	1	3	2	1	19
Shantay Legans, g	4-12	3-8	2-2	2	4	13	2	4	0	0	31
Brian Wethers, g	2-6	0-1	5-8	6	5	9	1	1	0	1	29
A.J. Diggs	1-2	0-0	0-0	4	0	2	1	3	0	0	11
Amit Tamir	1-5	0-2	0-0	5	2	2	3	2	1	0	19
Gabriel Hughes	0-0	0-0	0-0	1	0	0	0	0	0	0	1
Conor Famulener	0-0	0-0	0-0	0	0	0	0	0	0	0	0
Ryan Forehan-Kelly	1-7	0-6	0-0	3	2	2	0	0	0	0	23
Dennis Gates	1-5	0-2	0-0	0	1	2	0	0	0	0	7
Team				3							
Totals	18-58	4-24	10-16	39	23	50	11	16	5	5	200
#3 Pittsburgh	Fg-a	3p-a	Ft-a	Reb	Pf	Pts	Ast	To	Bk	St	Min
Jaron Brown, f	1-5	0-0	1-2	8	1	3	3	2	1	2	32
Donatas Zavackas, f	1-6	1-3	1-3	9	2	4	2	1	0	0	36
Chevon Troutman, c	3-5	0-0	5-10	7	2	11	0	0	2	0	22
Julius Page, g	7-10	3-6	0-0	8	3	17	1	6	0	0	38
Brandin Knight, g	4-12	0-4	3-9	2	1	11	7	1	1	1	39
Yuri Demetris	0-0	0-0	0-0	0	0	0	0	0	0	0	1
Chad Johnson	2-6	1-4	0-0	1	1	5	2	2	1	0	11
Mark McCarroll	0-0	0-0	0-0	0	0	0	0	0	0	0	1
Ontario Lett	4-8	0-0	2-2	4	5	10	1	0	1	1	17
Toree Morris	1-1	0-0	0-0	0	1	2	0	0	0	0	3
Team				4							
Totals	23-53	5-17	12-26	43	16	63	16	12	6	4	200

Halftime: Pitt 26, Cal 26. FG%: Cal 31.0, Pitt 43.4. 3P%: Cal 16.7, Pitt 29.4. FT%: Cal 62.5, Pitt 46.2. Officials: Libbey, Pescatelli, Ted Hillary. Technical fouls: none. Attendance: 17,015.

2003

East Regional 1st Round

CALIFORNIA 76, NORTH CAROLINA STATE 74 (OT)

March 20, 2003 – Ford Center – Oklahoma City, OK

#9 North Carolina State	Fg-a	3p-a	Ft-a	Reb	Pf	Pts	Ast	To	Bk	St	Min
Julius Hodge, f	4-9	0-3	6-6	5	3	14	2	1	3	0	43
Marcus Melvin, f	5-17	4-9	3-4	5	2	17	3	3	0	0	45
Josh Powell, c	6-11	0-1	5-8	9	3	17	3	3	4	0	42
Scooter Sherrill, g	5-10	5-7	0-0	2	4	15	0	3	1	2	38
Clifford Crawford, g	4-6	0-1	1-2	6	4	9	7	3	0	1	40
Cameron Bennerman	1-3	0-0	0-0	2	1	2	0	1	0	1	14
Will Roach	0-0	0-0	0-0	0	0	0	0	0	0	0	0+
Jordan Collins	0-0	0-0	0-0	0	2	0	1	0	0	1	3
Team				7							
Totals	25-56	9-21	15-20	36	19	74	16	14	8	5	225

#8 California	Fg-a	3p-a	Ft-a	Reb	Pf	Pts	Ast	To	Bk	St	Min
Amit Tamir, f	3-16	2-10	0-0	2	2	8	1	2	1	0	43
Joe Shipp, f	8-18	1-1	7-9	8	3	24	5	1	1	1	38
Gabriel Hughes, c	5-5	0-0	4-7	9	4	14	1	1	0	0	24
Richard Midgley, g	4-9	3-6	0-0	0	0	11	2	1	0	1	34
Brian Wethers, g	4-8	0-0	3-4	3	3	11	4	2	0	0	32
A.J. Diggs	0-2	0-0	0-0	1	0	0	1	1	0	6	20
Donte Smith	0-0	0-0	0-0	1	0	0	1	0	0	0	9
Erik Bond	0-0	0-0	0-1	2	0	0	0	0	0	0	3
Conor Famulener	3-6	1-3	1-2	3	2	8	2	4	0	0	20
David Paris	0-0	0-0	0-0	0	0	0	0	0	0	0	2
Team				9							
Totals	27-64	7-20	15-23	38	14	76	17	13	2	8	225

Halftime: Cal 39, NCS 36. End of regulation: 66-66. FG%: NCS 44.6, Cal 42.2. 3P%: NCS 42.9, Cal 35.0. FT%: NCS 75.0, Cal 65.2. Officials: Burr, Bush, Driscoll. Technical fouls: none. Attendance: 18,462.

East Regional 2nd Round

OKLAHOMA 74, CALIFORNIA 65

March 22, 2003 – Ford Center – Oklahoma City, OK

#8 California	Fg-a	3p-a	Ft-a	Reb	Pf	Pts	Ast	To	Bk	St	Min
Amit Tamir, f	0-5	0-2	1-3	9	1	1	1	1	1	0	31
Joe Shipp, f	9-17	0-3	2-2	3	4	20	0	2	0	0	37
Gabriel Hughes, c	2-3	0-0	0-0	1	3	4	0	1	2	0	20
Richard Midgley, g	0-2	0-0	0-0	2	5	0	0	2	0	0	24
Brian Wethers, g	11-18	2-5	3-7	4	4	27	2	1	0	1	38
Rod Benson	0-0	0-0	0-0	0	1	0	0	0	0	0	4
A.J. Diggs	0-0	0-0	0-0	1	3	0	0	2	0	2	14
Donte Smith	2-4	1-2	0-0	1	0	5	3	0	0	0	7
Erik Bond	0-0	0-0	0-0	0	0	0	0	0	0	0	1
Conor Famulener	3-3	2-2	0-0	2	2	8	0	0	1	2	19
David Paris	0-0	0-0	0-0	0	0	0	0	0	0	0	5
Team				1							
Totals	27-52	5-16	6-12	24	23	65	6	9	4	5	200

#1 Oklahoma	Fg-a	3p-a	Ft-a	Reb	Pf	Pts	Ast	To	Bk	St	Min
Johnnie Gilbert, f	3-6	0-0	0-2	6	2	6	0	1	2	0	29
Kevin Bookout, f	9-11	0-0	4-5	7	1	22	1	0	0	1	30
Quannas White, g	4-9	2-5	2-2	4	2	12	4	2	0	0	32
Hollis Price, g	1-3	1-2	2-3	1	4	5	4	1	0	0	30
De'Angelo Alexander, g	4-11	2-3	5-8	7	3	15	1	2	0	0	28
Ebi Ere	1-5	1-2	0-0	4	0	3	3	1	0	1	22
Blake Johnston	1-1	1-1	0-0	0	1	3	1	2	0	0	8
Jabahri Brown	3-5	0-0	1-2	3	2	7	2	2	0	0	16
Jozsef Szendrei	0-0	0-0	1-2	2	0	1	0	0	0	0	5
Team				2							
Totals	26-51	7-13	15-24	36	15	74	16	12	2	2	200

Halftime: OU 33, Cal 24. FG%: Cal 51.9, OU 51.0. 3P%: Cal 31.3, OU 53.8. FT%: Cal 50.0, OU 62.5. Officials: Cahill, Maxwell, Jones. Technical fouls: none. Attendance: 18,462.

NCAA TOURNAMENT RECORDS

MOST POINTS

Team: 86 vs. BYU (59), March 15, 1957
Opponent: 93, Kansas vs. Cal (76), March 25, 1993
Both Teams: 169, Kansas (93) vs. Cal (76), March 25, 1993
Cal Individual: 28, Lamond Murray vs. Duke, March 20, 1993
Opp. Individual: 32, Bobby Hurley, Duke, March 20, 1993

MOST FIELD GOALS MADE

Team: 37 vs. BYU, March 15, 1957
Opponent: 33, Ohio State, March 19, 1960
Cal Individual: 11, Larry Friend vs. BYU, March 15, 1957
 11, Lamond Murray vs. Duke, March 20, 1993
 11, Brian Wethers vs. Oklahoma, March 22, 2003
Opp. Individual: 12, Bob Kurland, Oklahoma A&M,
 March 23, 1946
 12, Jeff Nordgaard, UW-Green Bay,
 March 17, 1994

MOST FIELD GOALS ATTEMPTED

Team: 81 vs. BYU, March 15, 1957
Opponent: 64, LSU, March 18, 1993
Cal Individual: 25, Larry Friend vs. BYU, March 15, 1957
Opp. Individual: 22, Bobby Hurley, Duke, March 20, 1993

HIGHEST FIELD GOAL PERCENTAGE

Team: 55.6 vs. Villanova, March 15, 1997 (25-45)
Opponent: 67.4, Ohio State, March 19, 1960 (33-46)
Cal Individual: 100.0, Gabriel Hughes vs. North Carolina State,
 March 20, 2003 (5-5)
Opp. Individual: 88.9, Rex Walters, Kansas, March 25, 1993 (8-9)

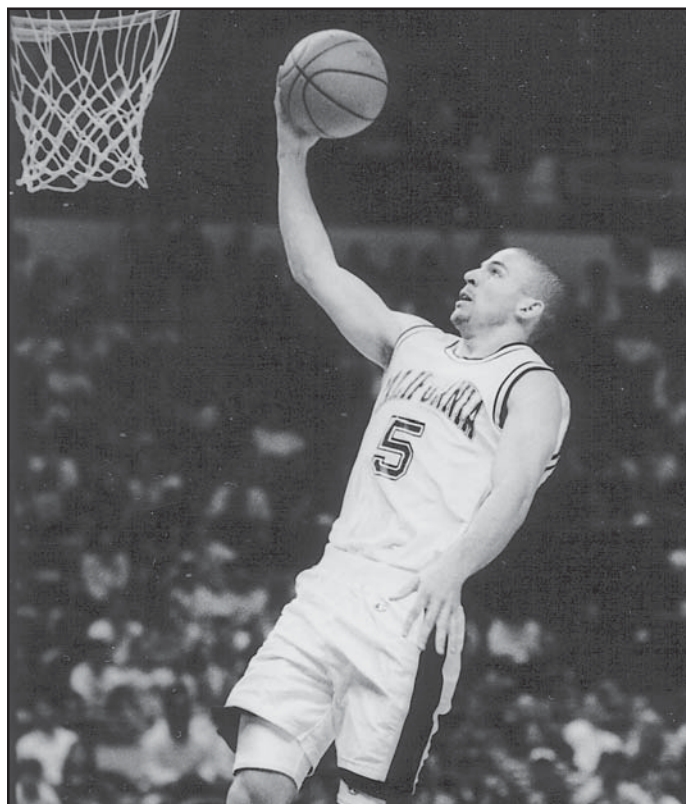

Jason Kidd

MOST 3-POINT FIELD GOALS MADE

Team: 10 vs. Duke, March 20, 1993
Opponent: 11, Pennsylvania, March 15, 2002
Cal Individual: 3, many times
Opp. Individual: 6, Bobby Hurley, Duke, March 20, 1993

MOST 3-POINT FIELD GOALS ATTEMPTED

Team: 26 vs. Kansas, March 25, 1993
Opponent: 25, Duke, March 20, 1993
Cal Individual: 11, Lamond Murray vs. Kansas, March 25, 1993
Opp. Individual: 18, Bobby Hurley, Duke, March 20, 1993

HIGHEST 3-POINT FIELD GOAL PCT.

Team: 58.8 vs. Duke, March 20, 1993 (10-17)
Opponent: 72.7, Kansas, March 25, 1993 (8-11)
Cal Individual: 75.0, Jerod Haase vs. Duke, March 20, 1993 (3-4)
Opp. Individual: 80.0, Rex Walters, Kansas, March 25, 1993 (4-5)

MOST FREE THROWS MADE

Team: 25 vs. Cincinnati, March 18, 1960
Opponent: 23, Fresno State, March 16, 2001
Cal Individual: 11, Joe Shipp vs. Pennsylvania, March 15, 2002
Opp. Individual: 10, Oscar Robertson, Cincinnati, March 18, 1960

MOST FREE THROWS ATTEMPTED

Team: 34 vs. Oregon, March 12, 1960
 34 vs. Villanova, March 15, 1997
Opponent: 34, Fresno State, March 16, 2001
Cal Individual: 14, Joe Shipp vs. Pennsylvania, March 15, 2002
Opp. Individual: 12, Jerry West, West Virginia, March 21, 1959
 12, Oscar Robertson, Cincinnati, March 18, 1960

HIGHEST FREE THROW PERCENTAGE

Team: 90.0 vs. Saint Mary's, March 14, 1959 (18-20)
Opponent: 85.7, Oklahoma A&M, March 23, 1946 (12-14)
Cal Individual: 100.0, Bob Dalton vs. Saint Mary's,
 March 14, 1959 (7-7)
Opp. Individual: 100.0, Bobby Hurley, Duke, March 20, 1993 (8-8)

MOST REBOUNDS

Team: 56 vs. Cincinnati, March 20, 1959
Opponent: 43, Pittsburgh, March 17, 2002
Cal Individual: 16, Darrall Imhoff vs. Cincinnati, March 20, 1959
Opp. Individual: 19, Oscar Robertson, Cincinnati, March 20, 1959

MOST PERSONAL FOULS

Team: 25 vs. Iowa State, March 14, 1996
 25 vs. Fresno State, March 16, 2001
Opponent: 25, Villanova, March 15, 1997

MOST ASSISTS

Team: 23 vs. Duke, March 20, 1993
Opponent: 22, UW-Green Bay, March 17, 1994
Cal Individual: 14, Jason Kidd vs. Duke, March 20, 1993
Opp. Individual: 10, Tito Maddox, Fresno State, March 16, 2001

NCAA TOURNAMENT RECORDS

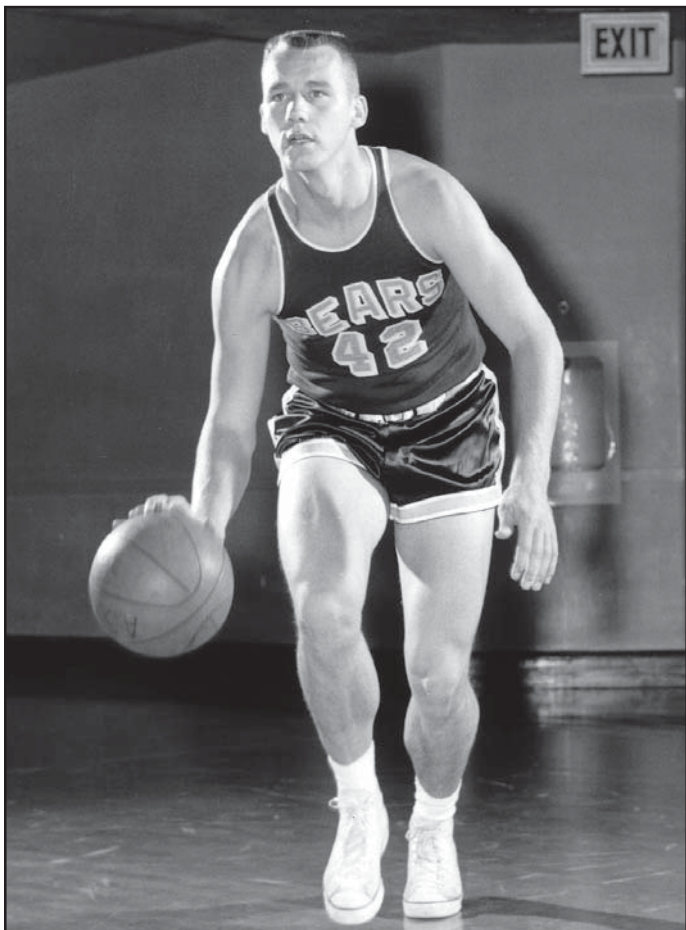

Bill McClintock

MOST STEALS

- Team:** 10 vs. UW-Green Bay, March 17, 1994
Opponent: 16, Connecticut, March 17, 1990
Cal Individual: 6, A.J. Diggs vs. North Carolina State, March 20, 2003
Opp. Individual: 8, Grant Hill, Duke, March 20, 1993

MOST BLOCKED SHOTS

- Team:** 7 vs. LSU, March 18, 1993
Opponent: 8, North Carolina State, March 20, 2003
Cal Individual: 3, Lamond Murray vs. LSU, March 18, 1993
 3, Brian Hendrick vs. LSU, March 18, 1993
 3, Solomon Hughes vs. Pennsylvania, March 15, 2002
 3, Jamal Sampson vs. Pennsylvania, March 15, 2002
Opp. Individual: 5, Kelvin Cato, Iowa State, March 14, 1996

INDIVIDUAL GAME

MOST POINTS

- 28 Lamond Murray vs. Duke March 20, 1993
 27 Brian Wethers vs. Oklahoma March 22, 2003
 26 Tremaine Fowlkes vs. Iowa State March 14, 1996
 25 Darrall Imhoff vs. Cincinnati March 18, 1960
 25 Larry Friend vs. BYU March 15, 1957

MOST REBOUNDS

- 16 Darrall Imhoff vs. Cincinnati March 20, 1959
 15 Bill McClintock vs. Oregon March 12, 1960
 15 Darrall Imhoff vs. Saint Mary's March 14, 1959
 13 Alfred Grigsby vs. Villanova March 15, 1997
 13 Bill McClintock vs. Saint Mary's March 14, 1959

MOST ASSISTS

- 14 Jason Kidd vs. Duke March 20, 1993
 10 Jason Kidd vs. Kansas March 25, 1993
 7 Prentice McGruder vs. North Carolina March 21, 1997
 7 Prentice McGruder vs. Princeton March 13, 1997
 7 Jason Kidd vs. UW-Green Bay March 17, 1994
 7 Jason Kidd vs. LSU March 18, 1993

MOST BLOCKS

- 3 Solomon Hughes vs. Pennsylvania March 15, 2002
 3 Jamal Sampson vs. Pennsylvania March 15, 2002
 3 Lamond Murray vs. LSU March 18, 1993
 3 Brian Hendrick vs. LSU March 18, 1993
 2 Many times

MOST STEALS

- 6 A.J. Diggs vs. North Carolina State March 20, 2003
 5 Jason Kidd vs. LSU March 18, 1993
 4 Anwar McQueen vs. North Carolina March 21, 1997
 4 Prentice McGruder vs. Princeton March 13, 1997
 4 Jason Kidd vs. Kansas March 25, 1993
 4 Jason Kidd vs. Duke March 20, 1993

INDIVIDUAL TOURNAMENT

- Points:** 86, Darrall Imhoff, 1960
Rebounds: 51, Darrall Imhoff, 1960
Assists: 31, Jason Kidd, 1993
Blocks: 5, Solomon Hughes, 2002
 5, Jamal Sampson, 2002
Steals: 13, Jason Kidd, 1993

INDIVIDUAL CAREER

- Points:** 140, Darrall Imhoff, 1958-60
Rebounds: 100, Darrall Imhoff, 1958-60
Assists: 38, Jason Kidd, 1993-94
Blocks: 6, Michael Stewart, 1994-97
Steals: 16, Jason Kidd, 1993-94



1999 NIT CHAMPIONS

Throughout the 1998-99 season, head coach Ben Braun called his Golden Bears a work in progress, constantly evolving as the season developed.

At times, Cal looked unbeatable, as in the Bears' wins over Top 10 teams North Carolina, UCLA and Arizona. In other instances, they struggled, going just 3-7 at the start of the Pac-10 season.

But in the end, the Bears finished on top. Finally putting everything together as a team, Cal captured the 1999 National Invitation Tournament title with a 5-0 run through the postseason. The championship was the first on a national stage for the Bears since they claimed the 1959 NCAA crown.

Cal drew Fresno State in a first round home game March 10 at the New Arena in Oakland, and for much of the contest, it looked like the Bears' year would end right there. Trailing for almost the entire game and down 49-37 with 15 minutes to go, Cal finally woke up. The Bears went on a 16-1 run to take the lead and never lost control of the game, finishing with a 79-71 win.

Forward Sean Lampley put up the biggest numbers of the season against the Bulldogs, ending with 28 points and 14 rebounds. Forward Carl Boyd, who had 10 of his 14 points after



Geno Carlisle sank the game-winning free throw with 4.7 seconds left in the game to give the Bears a 61-60 victory over Clemson and the 1999 NIT title.

intermission, and guard Geno Carlisle, who added 15 of his 19 points after the break, also aided the second half surge.

In the second round March 16, Cal made a return trip to DePaul. On Nov. 28 at the Rosemont Horizon, the Blue Demons edged the Bears, 75-72, and DePaul seemed to be on its way to another victory, forging a 28-11 lead midway through the first half and a 37-24 advantage at intermission. But Cal came out of the break on a 14-1 run to tie the score, and when center Francisco Elson tossed in a short jumper with 2:10 left, the Bears took a 58-57 lead. DePaul never scored again and Cal advanced to the quarterfinals with the one-point victory.

Two nights later, the Bears hosted Colorado State at the New Arena for the right to go to the semis at Madison Square Garden. This time, Cal jumped out to an early lead, going up 35-13 at one point in the first half. CSU, though, kept fighting and eventually took a 62-61 lead with 2:00 on the clock. But the Bears were not to be denied and scored the final 10 points of the game for a 71-62 win and left the

Sean Lampley, the tournament MVP, tallied 28 points and 14 rebounds in a first-round game against Fresno State.

court to strains of "New York, New York" by the Cal Straw Hat Band.

In the semifinals, Cal met up with its old nemesis, Oregon. Motivated by their two losses to the Ducks during the regular season, the Bears ran away with an 85-69 victory. Cal led just, 35-32, at the half when forward Mike Gill literally took over the game. He scored all of his career-high 22 points in the second half to lead the Bears into the championship against Clemson.

In the final, the ACC's Tigers, using their size advantage, dominated the boards and grabbed a 35-27 halftime lead over Cal. Just as they had done in the earlier rounds of the NIT, the Bears fought their way back into the game. Cal limited Clemson to less than 30 percent shooting from the floor in the second half, but the Bears were still down, 60-58, with under a minute to play.

In Cal's final possession, Carlisle drove the lane, but had his shot blocked. In the scramble that ensued, Carlisle retrieved the ball on the left wing and turned toward the basket. Coming down the key, he lofted a shot over Clemson center Tom Wideman. The ball went through the hoop to tie the score, and Wideman was whistled for a foul on the play. With 4.7 seconds on the clock, Carlisle stepped to the free throw line and sank the shot for a 61-60 Bear lead. When a desperation shot by the Tigers missed the mark, the entire Cal team erupted in celebration.

Lampley, who had 16 points and six rebounds in the championship game victory, was voted tournament MVP, while Gill was also honored with a spot on the all-tournament team.

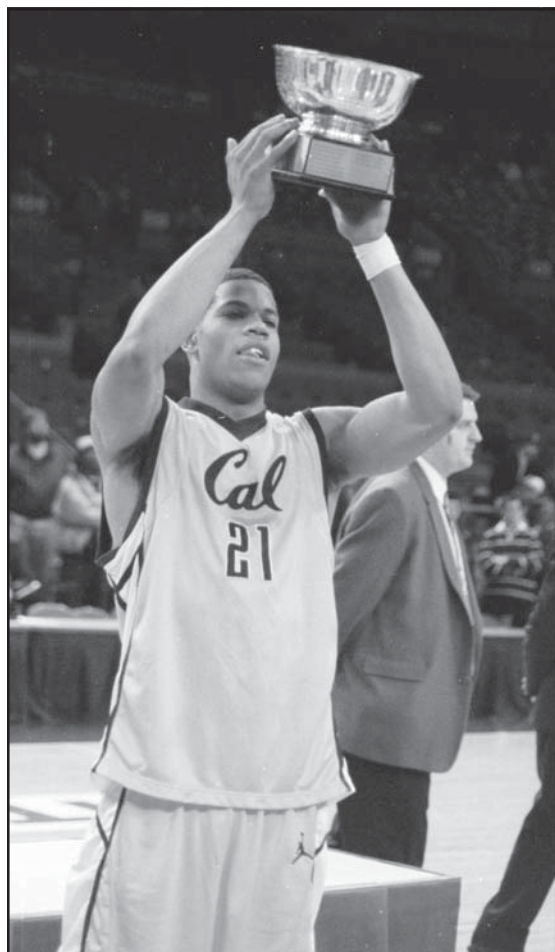

NIT RESULTS

1986 (0-1)

First Round

Loyola Marymount 80 March 13, 1986,
 California 75 Harmon Arena, Berkeley, CA
 Top Cal Scorers: Kevin Johnson 25, Dave Butler 11

1987 (2-1)

First Round

California 72 March 13, 1987,
 CS Fullerton 68 OT Harmon Arena, Berkeley, CA
 Top Cal Scorers: Kevin Johnson 30, Dave Butler 16

Second Round

California 65 March 17, 1987,
 Oregon State 62 Gill Coliseum, Corvallis, OR
 Top Cal Scorers: K. Johnson 28, D. Butler 12, J. Wheeler 12

Quarterfinals

California 73 March 21, 1987,
 Arkansas-LR 80 Pine Bluff Convention Center, Pine Bluff, AR
 Top Cal Scorers: Kevin Johnson 20, Jon Wheeler 19

1989 (1-1)

First Round

Hawaii 57 March 16, 1989,
 California 73 Harmon Arena, Berkeley, CA
 Top Cal Scorers: Leonard Taylor 16, Matt Beeuwsaert 13,
 Ryan Drew 13

Second Round

California 72 March 20, 1989,
 Connecticut 73 Hartford Civic Center, Hartford, CT
 Top Cal Scorers: Leonard Taylor 32, Keith Smith 11

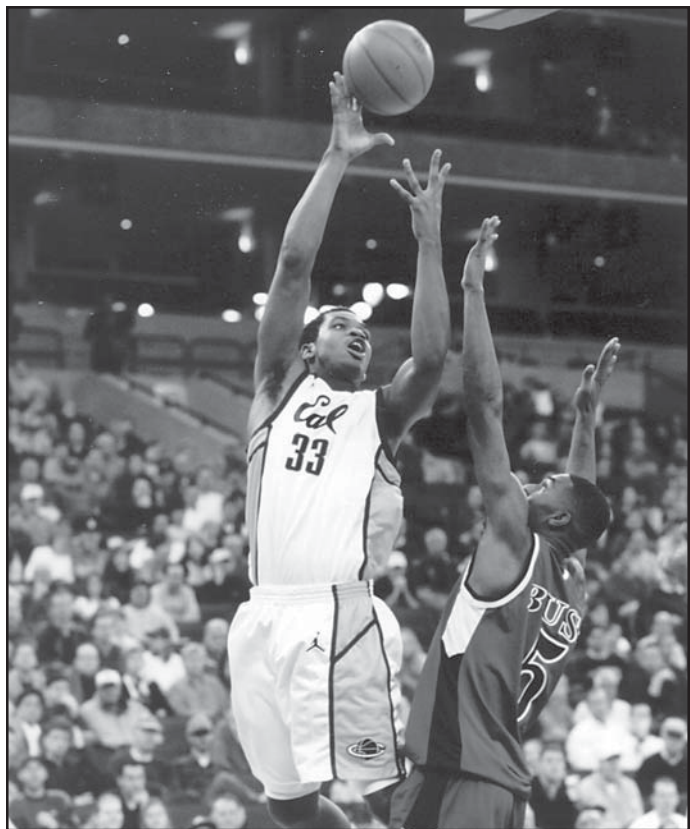

Mike Gill earned all-tournament honors in the 1999 NIT.



1999 NIT Champions

1999 (5-0)

First Round

Fresno State 71 March 10, 1999,
 California 79 Oakland Arena, Oakland, CA
 Top Cal Scorers: Sean Lampley 28, Geno Carlisle 19

Second Round

California 58 March 16, 1999,
 DePaul 57 Rosemont Horizon, Rosemont, IL
 Top Cal Scorers: Geno Carlisle 16, Mike Gill 12

Quarterfinals

Colorado State 62 March 18, 1999,
 California 71 Oakland Arena, Oakland, CA
 Top Cal Scorers: Mike Gill 18, Geno Carlisle 15

Semifinals

Oregon 69 March 23, 1999,
 California 85 Madison Square Garden, New York, NY
 Top Cal Scorers: Mike Gill 22, Sean Lampley 16

Championship Game

California 61 March 25, 1999,
 Clemson 60 Madison Square Garden, New York, NY
 Top Cal Scorers: Geno Carlisle 16, Sean Lampley 15

2000 (2-1)

First Round

Long Beach State 66 March 15, 2000
 California 70 Haas Pavilion, Berkeley, CA
 Top Cal Scorers: Sean Lampley 20, Robbie Jones 19

Second Round

Georgetown 49 March 21, 2000
 California 60 Haas Pavilion, Berkeley, CA
 Top Cal Scorers: Sean Lampley 21, Ryan Forehan-Kelly 9,
 Shantay Legans 9

Quarterfinals

California 59 March 24, 2000
 Wake Forest 76 Greensboro Coliseum, Greensboro, NC
 Top Cal Scorers: Sean Lampley 19, Joe Shipp 17



POSTSEASON HONORS

ALL-AMERICA

1926	George Dixon	HAF-1st team
1927	George Dixon	HAF-1st team
1929	Vern Corbin	HAF-1st team
1932	Joe Kintana	HAF-1st team
1934	Hal Eifert	HAF-1st team
1948	Andy Wolfe	HAF-1st team
1953	Bob McKeen	HAF-2nd team
1954	Bob Matheny	Look-3rd team, AP-HM
	Bob McKeen	Dell, Col-HM, AP-HM
1955	Bob McKeen	HAF-3rd team, AP-HM, UPI-HM
1957	Friend	HAF-1st team
1959	Darrall Imhoff	HAF-2nd team
1960	Darrall Imhoff	C&A, HAF-1st team, UPI-1st team, AP-1st team, TSN-1st team, NABC, Look UPI-HM, AP-HM
	Bill McClintock	UPI-HM
	Earl Shultz	UPI-HM
	Tandy Gillis	UPI-HM
1961	Bill McClintock	3rd team, HM
	Earl Shultz	HAF-3rd
1967	Russ Critchfield	Con-2nd team, AP-HM, UPI-HM
1968	Russ Critchfield	HAF-1st team
1986	Kevin Johnson	AP-HM, UPI-HM
	Dave Butler	Academic A-A-2nd team
1987	Kevin Johnson	AP-HM, UPI-HM
	Dave Butler	Academic A-A-1st team
1993	Jason Kidd	AP-HM, UPI-HM, BW Frosh-1st team, BT Frosh-2nd team
1994	Jason Kidd	AP-1st team, BT-1st team, BW-1st team, W-1st team, USBWA-1st team
	Lamond Murray	AP-3rd team, USBWA-2nd team, BT-3rd team, BW-3rd team, W-HM
1995	Tremaine Fowlkes	BW Frosh-1st team, BT Frosh-2nd team
	Jelani Gardner	BT Frosh-2nd team, BW Frosh-HM
1996	Shareef Abdur-Rahim	BW-2nd team, CS-2nd team, BT-3rd team, AP-3rd team, NABC-3rd team, BW Frosh-1st team, BT Frosh-1st team
1997	Ed Gray	AP-3rd team, BW-3rd team
2001	Sean Lampley	AP-HM
2003	Joe Shipp	AP-HM

ALL-CONFERENCE

(First Team Only)

1916	Dan Foster, C
	P.A. Embury, G
1917	George Hjelte, C
1919	Henry Anderson, C
1920	Art Eggleston, G
1921	Art Eggleston, G
1922	John Talt, F
1923	John Talt, F
1924	John Talt, F
	Aubrey Kincaid, G
1925	Bill Higgins, C
1926	Bill Higgins, C
	George Dixon, G
1927	Francis Watson, F
	George Dixon, G
1928	Rufus Gregory, G
1929	Vern Corbin, F
	Joel Coffield, G
1930	Ken Purcell, F
1931	Joel Coffield, G
1932	Joe Kintana, F
	Carl Vendt, G
1933	Hal Eifert, F
1934	Hal Eifert, F
1957	Larry Friel, F
1958	Don McIntosh, C
1959	Denny Fitzpatrick, G
	Al Buck, G
	Darrall Imhoff, C
1960	Darrall Imhoff, C
	Bill McClintock, F
	Earl Shultz, G
1961	Bill McClintock, F
1967	Russ Critchfield, G
1968	Russ Critchfield, G
1969	Charlie Johnson, G
1971	Phil Chenier, G
1972	Ansley Truitt, C
1980	Doug True, F
1982	Mark McNamara, C
1986	Kevin Johnson, G
1987	Kevin Johnson, G
1989	Leonard Taylor, F
1990	Brian Hendrick, C
	Keith Smith, G
1991	Brian Hendrick, F
1992	Brian Hendrick, F
1993	Jason Kidd, G
	Lamond Murray, F
1994	Jason Kidd, G
	Lamond Murray, F
1996	Shareef Abdur-Rahim, F
1997	Ed Gray, G
2000	Sean Lampley, F
2001	Sean Lampley, F
2003	Joe Shipp, F
	Amit Tamir, F
2004	Leon Powe, F

ALL-SOUTHERN DIVISION

(First Team Only)

1919	Henry Anderson, C
1921	Art Eggleston, G
1923	Paul O'Neil, C
	John Tait, F
	Aubrey Kincaid, G
1924	John Tait, F
	Aubrey Kincaid, G
	Harold Houvinen, C
1925	Bill Higgins, C
	Charles Jorgenson, F
	Harold Belasco, F
1926	Francis Watson, F
	Bill Higgins, C
	George Dixon, G
1927	Francis Watson, F
	Vern Corbin, F
	George Dixon, G
1928	Rufus Gregory, G
1929	Vern Corbin, F
	Pery Ten Eyck, C
	Joel Coffield, G
1930	Kent Purcell, F
	Joel Coffield, G
1931	Joel Coffield, G
	Joe Kintana, F
1932	Joe Kintana, F
	Carl Vendt, G
1933	Hal Eifert, F
1934	Hal Eifert, F
1937	Ray Balsley, F
1939	Bill Ogilvie, C
1940	Walt Bickerton, G
1942	Roy Tamm, F
1943	Jack Rucker, F
1944	Wayne Hooper, G
	John Higgins, F
1946	Bob Hogeboom, G
	Andy Wolfe, F
	Merv LaFaile, F
1947	Jack Rucker, F
	Andy Wolfe, F
1948	Chuck Hanger, F
	Andy Wolfe, G
1949	Bill Hagler, C
1950	Bob Matheny, G
1951	Bill Hagler, F
1952	Jim Doan, G
	Bob McKeen, C
1953	John Rickson, F
	Bob McKeen, C
	Bob Matheny, G
1954	Bob McKeen, C
1955	Bob McKeen, C

LEGEND

AP	Associated Press
BT	Basketball Times
BW	Basketball Weekly
C&A	Coach and Athlete
Col	Colliers (Basketball)
Con	Converse
CS	College Sports
Dell	Dell Publications
HAF	Helms Athletic Foundation
Look	Look Magazine
NABC	National Association of Basketball Coaches
TSN	The Sporting News
UPI	United Press International
USBWA	U.S. Basketball Writers Association
W	Wooden



Dave Butler was a two-time Academic All-American in the '80s.





POSTSEASON HONORS

PAC-10 ALL-FRESHMAN

- 1984 Chris Washington, G
Kevin Johnson, G
- 1985 Leonard Taylor, F
- 1987 Bryant Walton, G
- 1988 Ryan Drew, G
- 1990 Brian Hendrick, F
- 1992 Lamond Murray, F

- 1993 Jason Kidd, G
- 1994 Michael Stewart, C
- 1995 Tremaine Fowlkes, F
- 1996 Shareef Abdur-Rahim, F
- 1998 Sean Lampley, F
- 2002 Jamal Sampson, F
Amit Tamir, F
- 2003 **Richard Midgley, G**
- 2004 **Marquise Kately, F**
Leon Powe, F

PAC-10 ALL-ACADEMIC

- 1986 Dave Butler
- 1987 Dave Butler
- 2001 Ryan Forehan-Kelly
Dennis Gates
Morgan Lingle
- 2002 Dennis Gates
- 2003 Amit Tamir
- 2004 Amit Tamir

NATIONAL FRESHMAN OF THE YEAR

- 1993 Jason Kidd
- 1996 Shareef Abdur-Rahim

NCAA ALL-FINAL FOUR TEAM

- 1959 Darrall Imhoff
Denny Fitzpatrick
- 1960 Darrall Imhoff

NIT ALL-FINAL FOUR TEAM

- 1999 Mike Gill
Sean Lampley (MVP)

NAISMITH AWARD

- 1971 Charlie Johnson

NATIONAL COACH OF THE YEAR

- 1960 Pete Newell
(UPI, USBWA)

PAC-10 COACH OF THE YEAR

- 1997 Ben Braun

THE PETE NEWELL LEGEND

Legendary coach Pete Newell, who led California to the 1959 NCAA title and a runner-up finish in the 1960 tournament, was inducted into the Naismith Memorial Basketball Hall of Fame in 1978. Head coach of the Golden Bears from 1954-55 to '59-60, Newell's teams won four consecutive conference titles (1957-60), and he was voted the national coach of the year in 1960. He finished his Cal career with a 119-44 record. Newell also coached the U.S. Olympic team to a gold medal in the 1960 Rome Games. On Dec. 21, 1987, the playing surface at Harmon Gym was renamed "Pete Newell Court" in his honor and the floor at Haas Pavilion retains that name.



PAC-10 PLAYER OF THE YEAR

- 1994 Jason Kidd
- 1996 Shareef Abdur-Rahim
- 1997 Ed Gray
- 2001 Sean Lampley

PAC-10 FRESHMAN OF THE YEAR

- 1983 Dave Butler
- 1985 Leonard Taylor
- 1993 Jason Kidd
- 1995 Tremaine Fowlkes
- 1996 Shareef Abdur-Rahim
- 2004 **Leon Powe**

PAC-10 NEWCOMER OF THE YEAR

- 1996 Ed Gray

U.S. NATIONAL TEAMS

U.S. OLYMPIC GAMES TEAM

- Shareef Abdur-Rahim (2000) | Darrall Imhoff (1960)
- Jason Kidd (2000) | Pete Newell, Coach (1960)

U.S. WORLD CHAMPIONSHIP TEAM

- Hank D'Antonio (1959)
- Kevin Johnson (1994)

U.S. WORLD UNIVERSITY GAMES TEAM

- Russ Critchfield (1967)

U.S. JUNIOR NATIONAL TEAM

- Tremaine Fowlkes (1994, '95)

TEAM USA

- Jason Kidd (1993, 2000, 2003)
- Lamond Murray (1993)

U.S. JONES CUP TEAM

- Kevin Johnson (1986)

U.S. OLYMPIC FESTIVAL

- Dave Butler (1983)
- Lou Campanelli, Coach (1989)
- Jelani Gardner (1994)
- Butch Hays (1981)
- Brian Hendrick (1990)
- Kevin Johnson (1983)
- Sam Potter (1981)
- Keith Smith (1986)
- Michael Stewart (1994)
- Leonard Taylor (1985)
- Bryant Walton (1987)





2005 NCAA TOURNAMENT

OPENING ROUND

MARCH 15, 2005

Dayton Arena, Dayton, OH
Host: Dayton

FIRST AND SECOND ROUNDS

MARCH 17 & 19, 2005

Taco Bell Arena, Boise, ID
Host: Boise State

CSU Convocation Center, Cleveland, OH
Host: Cleveland State

RCA Dome, Indianapolis, IN
Hosts: Butler/Horizon League

McKale Center, Tucson, AZ
Host: Arizona

MARCH 18 & 20, 2005

Charlotte Coliseum, Charlotte, NC
Host: Davidson

Gaylord Entertainment Center, Nashville, TN
Host: Ohio Valley Conference

Ford Center, Oklahoma City, OK
Host: Big 12 Conference

DCU Center, Worcester, MA
Host: Holy Cross

REGIONALS

MARCH 24 & 26, 2005

Chicago Regional
Allstate Arena
Host: DePaul

Albuquerque Regional
University Arena
Host: New Mexico

MARCH 25 & 27, 2005

Austin Regional
Frank Erwin Center
Host: Texas

Syracuse Regional
Carrier Dome
Host: Syracuse

FINAL FOUR

APRIL 2 & 4, 2005

Edward Jones Dome, St. Louis, MO
Host: Missouri Valley Conference

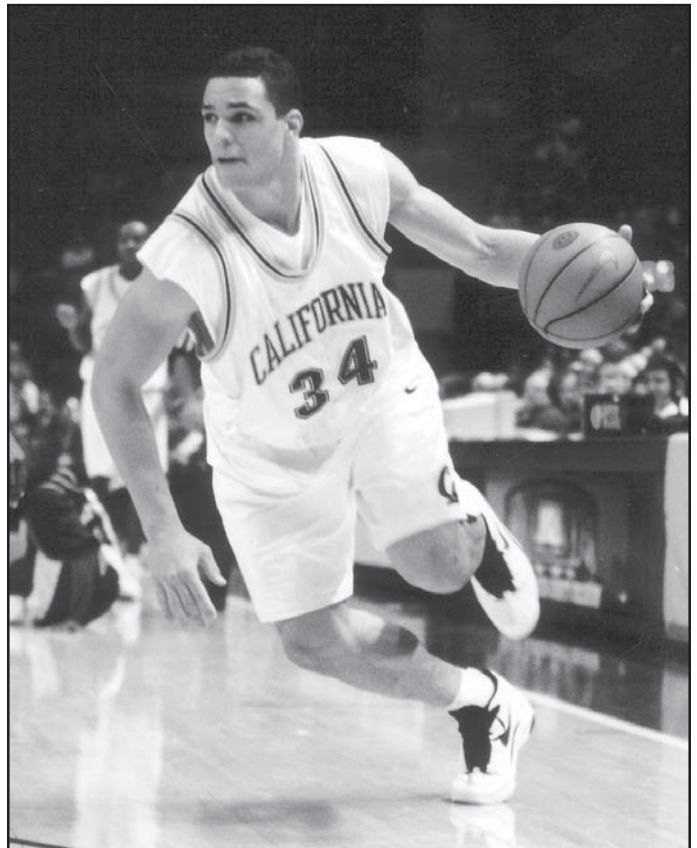

Forward Tony Gonzalez, who now plays tight end for the Kansas City Chiefs in the NFL, scored 23 points in Cal's win over Villanova in the second round of the 1997 NCAA Tournament.

CAL NCAA TOURNAMENT NOTES

- Cal has participated in 13 NCAA Tournaments and reached at least the Round of 16 seven times.
- Under head coach Pete Newell, Cal captured the NCAA title in 1959 and was the national runner-up in 1960.
- Cal has an 18-13 record in NCAA Tournament games.
- Cal is 10-3 in opening round games.
- After going 30 years between appearances, Cal has advanced to the NCAA Tournament eight times since 1990.
- Cal has faced 29 teams in 31 NCAA Tournaments games, playing only Cincinnati (2-0), Idaho State (2-0) and Ohio State (0-2) twice.
- Cal has appeared in all four regions over the years: East (4-3), South (1-2), Midwest (2-2) and West (11-6).



TEAM AWARDS

NIBS PRICE AWARD

MOST VALUABLE PLAYER

1955	Bob McKeen	1982	Mark McNamara
1956	Bob Blake	1983	Michael Pitts
1957	Larry Friend		Michael Chavez
1958	Don McIntosh	1984	Butch Hays
1959	Denny Fitzpatrick	1985	Leonard Taylor
1960	Darrall Imhoff	1986	Kevin Johnson
1961	Bill McClintock	1987	Kevin Johnson
1962	Don Lauer	1988	Keith Smith
1963	Dick Smith	1989	Leonard Taylor
1964	Camden Wall	1990	Keith Smith
1965	Don Wolthers	1991	Brian Hendrick
1966	Russ Critchfield	1992	Brian Hendrick
1967	Russ Critchfield	1993	Jason Kidd
1968	Russ Critchfield		Lamond Murray
1969	Charlie Johnson	1994	Jason Kidd
1970	Jackie Ridgle		Lamond Murray
1971	Jackie Ridgle	1995	Monty Buckley
1972	Ansley Truitt	1996	Shareef Abdur-Rahim
1973	John Coughran	1997	Ed Gray
1974	Brady Allen	1998	Mike Gill
1975	Jay Young	1999	Geno Carlisle
1976	Carl Bird		Thomas Kilgore
	Rickie Hawthorne	2000	Sean Lampley
1977	Ray Murry	2001	Sean Lampley
1978	Gene Ransom	2002	Joe Shipp
1979	Kevin Singleton	2003	Joe Shipp
1980	Doug True		Brian Wethers
1981	Mark McNamara	2004	Leon Powe

VERNON M. SMITH MEMORIAL TROPHY

MOST IMPROVED PLAYER

1959	Bob Dalton	1979	Melvin Holland
1960	Tandy Gillis	1980	Darrell Haley
1961	Stan Morrison	1981	Michael Chavez
1962	Chris Carpenter	1982	Wes Howell
1963	Dan Lufkin		John Ritchie
1964	Dan Lufkin	1983	Dave Butler
1965	Mike Henderson	1984	Jim Beatie
1966	Myron Erickson	1985	Chris Washington
1967	Charlie Perkins	1986	Michael Taylor
1968	Trent Gaines	1987	Jon Wheeler
1969	Jackie Ridgle	1988	Roy Fisher
1970	Phil Chenier	1989	Bill Elleby
1971	Ansley Truitt	1990	Bryant Walton
	Phil Chenier	1991	Rich Branham
1972	Eric Long	1992	Lamond Murray
1973	Carl Meier	1993	Akili Jones
1974	Doug Vilotti	1994	Ryan Jamison
1975	John Terry	1997	Michael Stewart
1976	Ken Thompson	1998	Sean Lampley
1977	John Caselli	1999	Francisco Elson
	Tom Schneiderjohn		Sean Lampley
1978	Kevin Singleton	2000	Solomon Hughes



Brian Wethers

2001	Brian Wethers	2003	Gabriel Hughes
2002	Gabriel Hughes	2004	Rod Benson

INTER-FRATERNITY TROPHY

MOST INSPIRATIONAL PLAYER

1948	Charles Hanger	1977	Doug True
	Andy Wolfe	1978	Doug Vilotti
1949	Bill Hagler	1979	Phil Wilhite
1950	Bob Matheny	1980	Walt Gillespie
1951	Bill Hagler	1981	Butch Hays
1952	Jim Doan	1982	Wes Howell
1953	Bob Matheny	1983	Jeff Thilgen
1954	Bob Albo		Butch Hays
1955	Cliff Mayne, Jr.	1984	Eddie Javius
1956	Larry Friend	1985	Jon Wheeler
1957	Ev McKeen	1986	Earnie Sears
1958	Earl Robinson	1987	Leonard Taylor
1959	Darral Imoff	1988	Ryan Drew
1960	Bill McClintock	1989	Ryan Drew
1961	Ned Averbuck	1990	Andrew Brigham
1962	Burt Davies	1991	Andre Reyes
1963	Bob Wueste	1992	Alfred Grigsby
1964	Steve Belser	1993	Jerod Haase
1965	Jim Ashcraft		Brian Hendrick
1966	Jim Ashcraft	1994	Randy Duck
1967	Bob Wolfe	1995	Alfred Grigsby
1968	Bob Wolfe	1996	Alfred Grigsby
1969	Bob White	1997	Alfred Grigsby
1970	Bob White	1998	Robbie Jones
1971	Harry Brown	1999	Mike Gill
1972	Harry Brown	2000	Robbie Jones
1973	Eric Long	2001	Dennis Gates
	Rickie Hawthorne	2002	Solomon Hughes
1974	Brady Allen	2003	Donte Smith
1975	Rickie Hawthorne	2004	Mike Blasquez
1976	Gene Ransom		<i>(Strength Coach)</i>



TEAM AWARDS

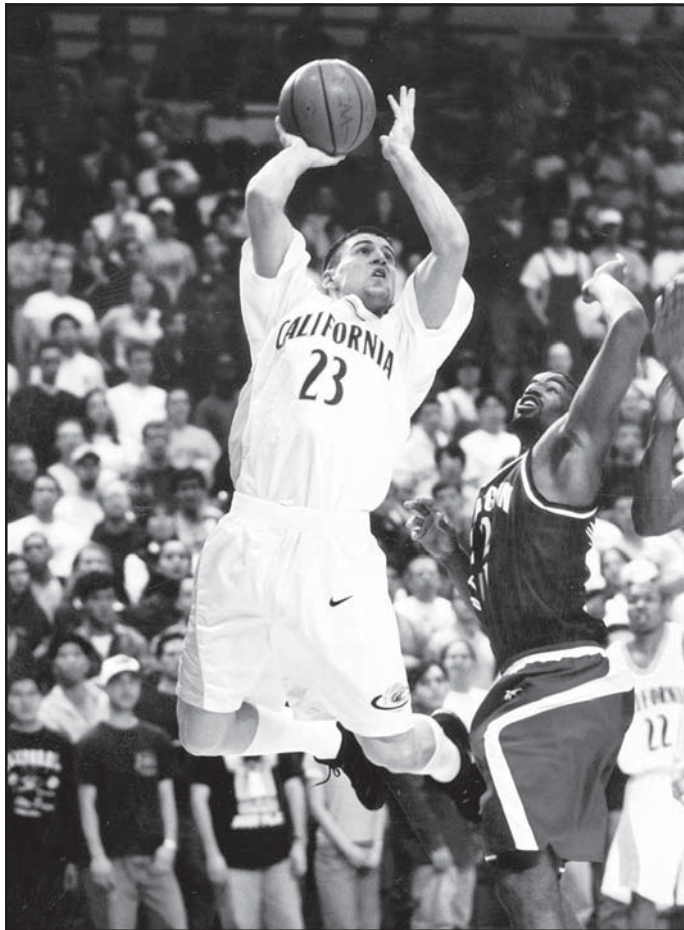

Randy Duck

PETE NEWELL AWARD

BEST DEFENSIVE PLAYER

1986	Jeff Huling	1997	Randy Duck
1987	Eddie Javius	1998	Francisco Elson
1988	Matt Beeuwsaert	1999	Carl Boyd
1989	Matt Beeuwsaert	2000	Ryan Forehan-Kelly
1990	Brian Hendrick	2001	Ryan Forehan-Kelly
1991	Sean Harrell	2002	A.J. Diggs
1992	Monty Buckley		Dennis Gates
1993	Jason Kidd	2003	A.J. Diggs
1994	Michael Stewart		Brian Wethers
1995	Monty Buckley	2004	Marquise Kately
1996	Randy Duck		

COACHES' AWARD

1994	Monty Buckley	1997	Anwar McQueen
1995	Tremaine Fowlkes		Prentice McGruder
1996	Anwar McQueen	2002	Ryan Forehan-Kelly
	Tony Gonzalez	2004	Alex Pribble

BEST ACADEMIC EFFORT

1991	Akili Jones	1993	Jerod Haase
1992	Rich Branham	1994	Anwar McQueen

BEST ACADEMIC PERFORMANCE

1992	Brendon Graves	1994	Anwar McQueen
1993	Brendon Graves	1995	Anwar McQueen

OUTSTANDING STUDENT-ATHLETE

1992	Akili Jones	2000	Raymond King
1993	Rich Branham		Cassidy Raher
1994	Akili Jones	2001	Dennis Gates
1996	Anwar McQueen		Morgan Lingle
	Sean Marks	2002	Conor Famulener
1997	Raymond King		Amit Tamir
1998	J.T. Stephens	2003	Erik Bond
1999	Dennis Gates		Jordi Geli
	Morgan Lingle	2004	Amit Tamir

HUSTLE & SPIRIT AWARD

1998	Justin Labagh	2001	Morgan Lingle
	Morgan Lingle	2002	Brian Wethers
2000	Nick Vander Laan	2003	Conor Famulener
		2004	Martin Smith

MOST COURAGEOUS AWARD

2003	Richard Midgley	2004	Richard Midgley
------	-----------------	------	-----------------

MOST UNSELFISH AWARD

2004	Ayinde Ubaka
------	--------------

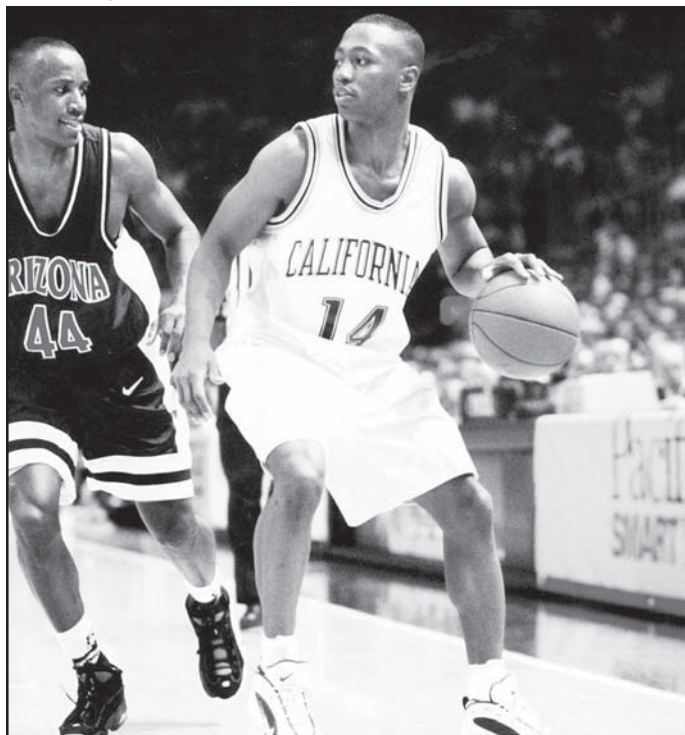

Anwar McQueen



CAL LETTERMEN

-A-

Abrahams, Joe (6-3, Los Angeles, CA), 2003
 Abdur-Rahim, Shareef (6-10, Marietta, GA), 1996
 Albright, Bob (6-8, San Antonio, TX), 1969, 70
 Addison, Carlos (6-3, Oakland, CA), 1979, 80
 Alameida, Robert, 1940, 41, 42
 Albo, Bob (6-4, Berkeley, CA), 1952, 53, 54
 Allen, Brady (6-4, Oakland, CA), 1973, 74
 Anderson, Bob (6-0, St. Paul, MN), 1946
 Anderson, Don (6-1, Los Angeles, CA), 1975
 Anderson, H.T., 1919, 20, 21
 Anderson, Jerry (6-5, Burbank, CA), 1953, 54
 Anuluoha, Okwi (6-4, Los Angeles, CA), 1993
 Armstrong, Lance (6-3, Santa Maria, CA), 1972
 Arrillaga, Gabe (6-1, Inglewood, CA), 1955, 56, 57
 Arth, Leland, 1945
 Arnold, Bob, 1943
 Ashcraft, Jim (5-11, Sacramento, CA), 1965, 66
 Ashley, George (6-1, Vista, CA), 1993
 Asplund, Duane (6-7, Kingsburg, CA), 1956, 57
 Avalos, Frank (6-6, San Francisco, CA), 1983
 Averbuck, Ned (6-4, Los Angeles, CA), 1960, 61

-B-

Bailey, James, 1940, 41, 42
 Ballmer, Bruce (6-2, Monterey Park, CA), 1962, 63, 64
 Balsley, Ray, 1935, 36, 37
 Bauer, Fred, 1935
 Beatie, Jim (6-7, Hillsboro, OR), 1984, 85, 86, 88
 Beeuwsaert, Matt (6-6, Santa Ana, CA), 1988, 89
 Begovich, Dan (6-7, Burlingame, CA), 1978
 Belasco, Harold, 1924, 25
 Bell, Thomas, 1941
 Benson, Rod (6-10, San Diego, CA), 2003, 04
 Bertelsman, Dennis (6-0, Salinas, CA), 1957
 Bickerton, Walter, 1938, 39, 40
 Biggerstaff, William, 1938, 39, 40
 Biles, Robert, 1940, 41, 42
 Bird, Carl (6-8, Portland, OR), 1975, 76
 Blackwell, Waddell (6-1, Homestead, PA), 1968, 69
 Blake, Bob (6-2, Long Beach, CA), 1954, 55, 56
 Bodipo-Memba, Jose (6-3, Novato, CA), 1996
 Bond, Erik (6-7, Seattle, WA), 2003
 Bose, Rick (6-2, San Jose, CA), 1983
 Boyd, Carl (6-5, Beloit, WI), 1999
 Branham, Richard (6-5, Arleta, CA), 1990, 91, 92, 93
 Brashears, Rich (6-4, San Jose, CA), 1988, 89
 Brigham, Andrew (6-6, San Francisco, CA), 1988, 89, 90, 91

Brown, Bob (6-4, Pasadena, CA), 1955
 Brown, Harry (6-4, Richmond, CA), 1971, 72
 Brutocao-Kemp, David (5-11, Oakland, CA), 2003
 Buch, Al (6-2, North Hollywood, CA), 1957, 58, 59
 Buckley, Monty (6-6, Sacramento, CA), 1992, 93, 94, 95
 Butenschoen, Jim (6-2, Grass Valley, CA), 1960
 Butler, Bernard, 1923
 Butler, Buzz (6-8, Santa Cruz, CA), 1981, 82, 85
 Butler, Dave (6-9, Rancho Palos Verdes, CA), 1983, 84, 86, 87
 Butts, Milton, 1927

-C-

Caiazzo, Bill (5-10, Huntington Beach, CA), 1996
 Callow, Merrill, 1945
 Campanelli, Kyle (6-3, Moraga, CA), 1992
 Capehart, Jeff (6-3, San Marino, CA), 1981, 82, 83
 Carlisle, Chester, 1936, 37, 38
 Carlisle, Geno (6-3, Grand Rapids, MI), 1998, 99
 Carlson, Tom, 1943
 Carpenter, Chris (6-8, El Cerrito, CA), 1962, 63, 64
 Carson, John (6-6, Irvine, CA), 1979
 Carty, John (6-10, Corvallis, OR), 1988, 90
 Carver, Vernon, 1925, 26
 Caselli, John (6-3, South San Francisco, CA), 1977, 78, 79
 Chalmers, Robert, 1937, 38, 39
 Chang, Richard (6-6, Huntington Beach, CA), 1983, 85, 86
 Chavez, Michael (5-9, Downey, CA), 1980, 81, 82, 83
 Chenier, Phil (6-4, Berkeley, CA), 1970, 71
 Clymer, Paul, 1927, 28, 29
 Clyne, George, 1945
 Coakley, Thomas, 1929
 Coffield, Joel, 1929, 30, 31
 Conrad, Wayland, 1941
 Cooper, Harold, 1922, 23
 Copland, Duncan, 1935
 Corbin, LaVerne, 1927, 28, 29
 Cordes, Harry, 1935, 36
 Coughlan, William, 1932, 33, 34
 Coughran, John (6-6, San Jose, CA), 1971, 72, 73
 Creighton, Mark (6-3, Conroe, TX), 1977
 Critchfield, Russ (5-10, Salinas, CA), 1966, 67, 68
 Crowley, John, 1932, 33
 Cuff, Thomas, 1919, 20
 Cuneo, Gordon (6-3, San Francisco, CA), 1943, 48

-D-

Dable, Robert, 1943, 47
 Dalton, Bob (6-3, San Leandro, CA), 1958, 59
 David, Dick, 1937
 Davis, Thurston, 1941, 42
 Davis, Tyrone (6-1, Compton, CA), 1978
 Davis, William, 1930, 31
 Dean, Beach, 1927, 29
 Dean, Les (6-2, San Gabriel, CA), 1946, 48
 Diamond, Irwin, 1942
 Diaz, Mike (5-11, Fairfield, CA), 1955, 56, 57
 Dickey, Mark (6-11, Woodside, CA), 1975, 76
 Dickinson, Roger (6-2, El Cerrito, CA), 1972
 Diggs, A.J. (5-9, Long Beach, CA), 2001, 02, 03, 04
 Dixon, George, 1927
 Doan, Jim (6-2, South Pasadena, CA), 1952
 Donahue, Ed (6-6, Oakland, CA), 1961, 62
 Dorado, Leo (6-1, San Leandro, CA), 1970, 71
 Dougery, Edward, 1938
 Dougery, James, 1927, 28
 Doughty, Dick (6-8, Oakland, CA), 1959, 60
 Douthit, Taylor, 1922, 23, 24
 Dreher, Billy (6-4, Grand Junction, CO), 1991, 92
 Dresel, Skip (6-5, Napa, CA), 1953
 Drew, Ryan (6-2, Seattle, WA), 1988, 89, 90, 91
 Duck, Randy (6-2, Garland, TX), 1994, 95, 96, 97
 Duffy, Robert, 1937
 Durkee, Wilfred, 1942, 47
 Duvaras, Jim (6-1, San Francisco, CA), 1949
 Duwe, Bill (6-5, Pasadena, CA), 1969, 70, 72

-E-

Eggleston, Arthur, 1921, 22, 23
 Eifert, Hal, 1932, 33, 34
 Eisan, Lee, 1927
 Elleby, Bill (6-3, Seattle, WA), 1989, 90, 91, 92
 Elson, Francisco (7-0, Rotterdam, the Netherlands), 1998, 99
 Embury, Philip, 1917, 18
 Englehard, Gregory, 1933, 34
 Erickson, Myron (6-5, Orland, CA), 1964, 66, 67

-F-

Famulener, Conor (6-5, Walnut Creek, CA), 2001, 02, 03, 04
 Farley, William, 1942
 Farrell, James, 1944, 45
 Fassette, Quincy (6-8, Cheyenne, WY), 1977
 Feiling, Robert, 1935
 Fetcher, Lane, 1926, 27, 28
 Fisher, Roy (6-7, Renton, WA), 1988, 89, 90, 91
 Fitzpatrick, Dennis (6-0, Costa Mesa, CA), 1958, 59
 Flegal, Ralph, 1939
 Flodberg, Fred, 1918, 21





CAL LETTERMEN

Forehan-Kelly, Ryan (6-5, Irvine, CA), 1999, 2000, 01, 02
 Forehan-Kelly, Tashaan (6-3, Irvine, CA), 2002, 03
 Foster, Daniel, 1917
 Fowlkes, Tremaine (6-7, Los Angeles, CA), 1995, 96
 Friend, Larry (6-4, Los Angeles, CA), 1955, 56, 57
 Froeschle, Bob (6-5, San Francisco, CA), 1951

-G-

Gaines, Trent (6-2, Long Beach, CA), 1968
 Gardner, Jelani (6-6, West Covina, CA), 1995, 96
 Garetson, William, 1938, 41
 Gates, Dennis (6-3, Chicago, IL), 1999, 2000, 01, 02
 Gaufo, Gary (5-9, Pinole, CA), 1988
 Geli, Jordi (6-10, Girona, Spain), 2003, 04
 Gibbons, Earle (6-4, Bakersfield, CA), 1949, 50, 51
 Gill, Mike (6-6, Washington, DC), 1998, 99
 Gillespie, Walt (6-3, San Rafael, CA), 1977, 78, 79, 80
 Gillis, Tandy (6-6, Long Beach, CA), 1959, 60
 Goldenson, Lewis, 1937, 38
 Gonzalez, Tony (6-6, Seal Beach, CA), 1995, 96, 97
 Goode, Cyrus (6-2, East Palo Alto, CA), 2004
 Gordon, Shahar (6-10, Tel Aviv, Israel), 1999, 2000
 Gorman, Weston, 1931
 Granger, Clarence, 1931
 Graves, Brendan (6-10, Victoria, BC), 1992, 93
 Gray, Clay (6-7, Newton, KN), 1951, 52, 53
 Gray, Ed (6-3, Riverside, CA), 1996, 97
 Green, Russell, 1919, 20, 21
 Greenleaf, Tom (5-11, Berkeley, CA), 1952, 53
 Gregory, Canoy, 1927, 28, 29
 Griffith, Jim (6-7, Glendale, CA), 1974, 76, 77, 78
 Grigsby, Alfred (6-9, Houston, TX), 1992, 93, 95, 97
 Grout, Jack (6-5, Visalia, CA), 1957, 58, 59
 Grul, William, 1919
 Guinn, Brian (6-2, Berkeley, CA), 1980

-H-

Haase, Jerod (6-2, South Lake Tahoe, CA), 1993
 Hagler, Bill (6-3, San Francisco, CA), 1949, 50, 51
 Hagler, Joe (6-8, San Francisco, CA), 1955, 56, 57
 Haley, Darrell (6-7, Fairfax, CA), 1980, 81, 82, 83
 Hanger, Chuck (6-5, Berkeley, CA), 1947, 48
 Harrell, Sean (5-11, Santa Cruz, CA), 1988, 89, 90, 91

Hawthorne, Rickie (6-3, Los Angeles, CA), 1973, 74, 76
 Hay, Richard, 1934, 35
 Hays, Butch (6-4, Playa Del Rey, CA), 1981, 82, 83, 84
 Henderson, Dick, 1943, 44
 Henderson, Mike (6-6, East Lansing, MI), 1965
 Henderson, Tom (6-5, Piedmont, CA), 1968, 69, 70
 Hendrick, Brian (6-9, Walnut, CA), 1990, 91, 92, 93
 Henriksen, Don (6-6, Palo Alto, CA), 1950
 Herwig, Bob, 1935, 36, 37
 Hess, Frank (6-2, San Francisco, CA), 1954, 55, 56
 Higgins, John, 1944
 Higgins, William, 1925, 26
 Hillsman, Ralph, 1937
 Hiskey, Claude, 1943, 44
 Hjelte, George, 1917
 Hoagland, Frank (6-4, San Francisco, CA), 1951, 52
 Hodes, Irwin, 1940, 41
 Hogeboom, Bob (6-1, Oakland, CA), 1945, 46, 47
 Holcomb, Lowell (6-8, Los Angeles, CA), 1946
 Holland, Mel (6-3, San Jose, CA), 1979
 Holmes, Benton, 1925, 26
 Holt, Howard (6-2, Los Angeles, CA), 1964, 65
 Honnen, Ed, 1945
 Hooper, Wayne, 1944
 Horan, Larry (6-4, Oakland, CA), 1951, 52
 Howard, Wally, 1945
 Howell, Wes (6-3, Hayward, CA), 1981, 82
 Hughes, Gabriel (6-11, Carson, CA), 2001, 02, 03, 04



Geno Carlisle

Hughes, Solomon (6-11, Carson, CA), 1999, 2000, 01, 02
 Huling, Jeff (6-5, Eugene, OR), 1984, 85, 86, 87
 Hunn, Richard, 1944
 Hunt, Leroy, 1937, 38
 Huovinen, Harold, 1924

-I-

Imhoff, Darrall (6-10, Alhambra, CA), 1958, 59, 60

-J-

Jackson, Sean (6-5, Seaside, CA), 1997, 98
 Jamison, Ryan (6-11, Los Angeles, CA), 1992, 93, 94, 95
 Javius, Eddie (6-6, San Mateo, CA), 1984, 85, 86, 87
 Jenkins, LeVord (6-0, Inglewood, CA), 1986
 Jensen, Don, 1935, 36, 37
 Johnson, Bob (6-3, Turlock, CA), 1971, 72
 Johnson, Charles (6-0, Redwood City, CA), 1969, 70, 71
 Johnson, Clarence (6-6, San Antonio, TX), 1968, 69, 70
 Johnson, Gary (6-6, Kingsburg, CA), 1951
 Johnson, Kevin (6-1, Sacramento, CA), 1984, 85, 86, 87
 Johnson, Milky (5-10, Menlo Park, CA), 1967
 Johnson, Stanley, 1942, 43, 47
 Johnson, Stevie (6-9, Baltimore, MD), 1993
 Jones, Akili (6-0, San Francisco, CA), 1991, 92, 93, 94
 Jones, George, 1944
 Jones, Kenyon (6-10, Savannah, GA), 1996, 97, 98
 Jones, Larry (6-0, Ontario, CA), 1953, 54
 Jones, Robbie (6-3, Sacramento, CA), 1998, 99, 2000

-K-

Kallenberger, Wendell (6-6, Garden Grove, CA), 1970
 Kapp, Joe (6-3, Newhall, CA), 1957, 58
 Kately, Marquise (6-5, San Francisco, CA), 2004
 Keaton, Dee (6-2, Spokane, WA), 1947, 48
 Kellar, Bill (6-5, San Leandro, CA), 1973, 74
 Kennedy, Charlie (6-0, Los Angeles, CA), 1965
 Kennedy, Douglas, 1942
 Kenney, Frank, 1934
 Kidd, Jason (6-4, Oakland, CA), 1993, 94
 Kilgore, Thomas (6-2, Grand Rapids, MI), 1998, 99
 Kim, Kirk (5-7, El Cerrito, CA), 1998, 99
 Kincaid, Aubrey, 1923, 24
 King, Raymond (5-10, El Cerrito, CA), 1998, 99, 2000
 Kintana, Joseph, 1931, 32
 Klemmer, Grover, 1943
 Koenitzer, Bart (6-10, Corvallis, OR), 1987



CAL LETTERMEN

Kopke, John, 1935
 Kretsinger, Dick (6-3, Oakland, CA), 1949, 50
 Krupsky, Sam (6-10, Philadelphia, PA), 1973, 74
 Kulonen, Kari (6-5, Forssa, Finland), 1985
 Kuzminskas, Saulius (6-11, Vilnius, Lithuania), 2001
 Kyte, Alwin (6-1, Oakland, CA), 1954, 55

-L-

Labagh, Justin (6-5, San Francisco, CA), 1996, 97, 98
 Ladar, Samuel, 1925
 Lafaille, Merve (6-0, Oakland, CA), 1941, 42, 46
 Lampley, Sean (6-7, Chicago, IL), 1998, 99, 2000, 01
 Langley, Jim (6-3, Salinas, CA), 1959
 Larkey, Jefferson, 1921, 22, 23
 Larner, Dick (6-4, Berkeley, CA), 1946
 Larriue, Edmond, 1929
 Lauer, Don (6-2, Berkeley, CA), 1962, 63
 Lee, Rock (6-10, San Diego, CA), 1974, 75, 76
 Legans, Shantay (5-10, Goleta, CA), 2000, 01, 02
 Lehane, Louis, 1922, 23, 24
 Lerond, Jack (6-1, Stockton, CA), 1945, 46
 Lewis, Denny (5-11, San Francisco, CA), 1962, 63
 Lien, Matt (6-9, LaHabra, CA), 1991
 Lilot, Maurice, 1937, 38
 Lingle, Morgan (6-2, Ramona, CA), 1998, 99, 2000, 01
 Lippstreu, Ed (6-2, Fairfield, CA), 1951, 52
 Long, Eric (6-1, Stockton, CA), 1971, 72, 73
 Lord, Tom (6-4, Cupertino, CA), 1981, 82
 Loveday, Paul (6-10, Bakersfield, CA), 1969
 Lucas, Ray (5-11, Fortuna, CA), 1945, 48
 Luce, David, 1935, 36
 Lucich, Gary (6-5, Eureka, CA), 1973
 Lufkin, Dan (6-1, Alameda, CA), 1963, 64

-M-

Majors, O. Cort, 1920, 21, 22
 Mann, Ernie, 1943
 Mann, Jerry (6-2, San Francisco, CA), 1959, 60
 Marks, Sean (6-11, Auckland, New Zealand), 1995, 96, 97, 98
 Mastrov, Bert (6-4, Los Angeles, CA), 1954, 55
 Matheny, Bob (5-11, San Francisco, CA), 1950, 53, 54
 Mayne, Cliff (5-11, Berkeley, CA), 1954, 55
 McClintock, Bill (6-4, Milwaukee, WI), 1959, 60, 61
 McCoy, William, 1929
 McDonough, Eric (6-9, Danville, CA), 1989, 90, 91
 McGaffey, Stephen, 1934
 McGee, John, 1940, 41
 McGruder, Prentice (6-3, Benton Harbor, MI), 1996, 97

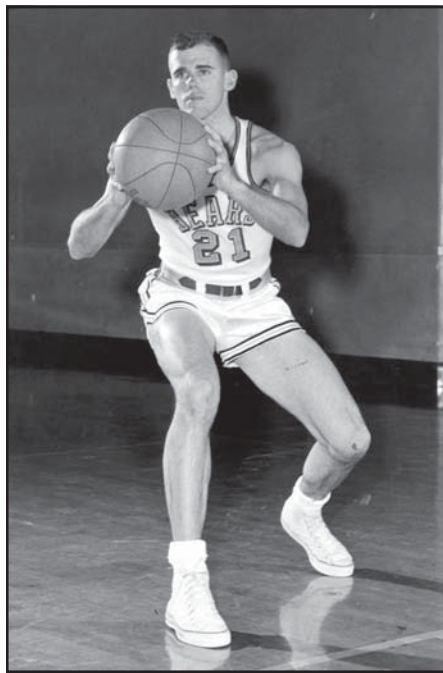

Dan Lufkin

McGuire, Dominic (6-7, San Diego, CA), 2004
 McIntosh, Don (6-6, Los Angeles, CA), 1956, 57, 58
 McKeen, Bob (6-7, Piedmont, CA), 1952, 53, 54, 55
 McKeen, Ev (6-3, Piedmont, CA), 1955, 57
 McNamara, Mark (6-11, Santa Clara, CA), 1981, 82
 McQueen, Anwar (6-1, Washington, DC), 1994, 95, 96, 97
 Meek, Dave, 1933, 34, 35
 Meier, Carl (6-8, Bakersfield, CA), 1972, 73, 74
 Melby, Henry, 1941
 Meyers, Ryan (6-7, Orinda, CA), 1998, 99, 2000
 Midgley, Richard (6-1, Burgess Hill, England), 2003, 04
 Miller, Mike (6-0, Moraga, CA), 1974, 76, 77
 Mills, Walter, 1928
 Mitchell, Charles (6-9, New Albany, IN), 1978
 Morgan, Dudley, 1939, 40
 Morgans, Philip, 1935
 Morrison, Stan (6-7, Bellflower, CA), 1960, 61
 Moser, Ray (5-11, Lodi, CA), 1952, 53
 Mota, Gus, 1945
 Motola, Pat (6-8, Mountain View, CA), 1974, 75
 Mower, Art (5-11, Sacramento, CA), 1946
 Murdock, Dana, 1933
 Murray, Lamond (6-7, Fremont, CA), 1992, 93, 94
 Murry, Ray (6-5, Wichita, KS), 1976, 77

-N-

Nealson, Willis, 1930
 Nelson, Richard, 1944
 Nemechek, Bob (6-1, Berkeley, CA), 1958
 Nichols, Dave (6-0, Lodi, CA), 1949, 50
 Norton, W.D., 1917, 18

-O-

Oglivie, Bill, 1939, 40
 Ohashi, Ted, 1931, 32, 33
 Oliver, Joe, 1943
 Olson, Raymond, 1934, 35, 36
 Olson, Robby (6-1, Sacramento, CA), 1964, 65, 66
 O'Neil, Paul, 1922, 23, 24
 O'Neill, Mike (6-3, Berkeley, CA), 1949
 Ortmann, Hartmut (6-8, Bremerhaven, West Germany), 1987, 88, 89
 Owen, Bob (6-4, Lake Oswego, OR), 1980, 81, 82, 83
 Owens, Joe (6-3, Los Angeles, CA), 1995, 96

-P-

Panawek, Steve (6-5, Moraga, CA), 2003
 Paris, David (6-9, Modesto, CA), 2003, 04
 Payne, Jim (6-4, Long Beach, CA), 1949, 50
 Pearson, Ed (6-0, Richmond, CA), 1960
 Penfield, Myron, 1917
 Perkins, Charlie (6-2, Alameda, CA), 1965, 66, 67
 Peterson, Basil, 1927, 28
 Peterson, Jerry (6-3, Grass Valley, CA), 1951, 52
 Pitts, Michael (6-11, National City, CA), 1980, 81, 83, 84
 Potter, Sam (6-7, Los Angeles, CA), 1981
 Powe, Leon (6-8, Oakland, CA), 2004
 Presley, Bob (6-11, Detroit, MI), 1968, 69
 Pribble, Alex (6-4, Fairfax, CA), 2004
 Pursel, Kenneth, 1929, 30

-R-

Raher, Cassidy (5-10, San Francisco, CA), 1997, 98, 99, 2000
 Ransom, Gene (5-9, Berkeley, CA), 1976, 77, 78
 Rathbone, Carlton, 1935, 36
 Raugust, Jerry (6-3, Lodi, CA), 1954
 Read, Jack, 1931, 32, 33
 Reyes, Andre (6-11, Manning, SC), 1989, 90, 91
 Ricksen, John (6-3, Berkeley, CA), 1951, 52, 53
 Ricksen, Rupe (6-3, Berkeley, CA), 1951, 53, 53
 Ridgle, Jackie (6-4, Altheimer, AK), 1969, 70, 71
 Riemcke, Cal (6-3, Martinez, CA), 1946, 48
 Ritchie, John (6-9, Downey, CA), 1980, 82, 83, 84
 Roberts, K.J. (5-11, Kent, WA), 1992, 93, 95

Cal History





CAL LETTERMEN

Robinson, Earl (6-1, Berkeley, CA), 1956, 57, 58
 Robinson, Ethan (6-8, Cerritos, CA), 1985
 Rucker, Jack, 1942, 43, 47
 Rucker, Ed (6-7, North Hollywood, CA), 1962
 Rudow, Ted (6-8, Atherton, CA), 1972
 Ruebel, Tom (6-3, Alameda, CA), 1949
 Russell, Edward, 1936
 Rutherford, Robert, 1945

-S-

Saffores, Orell, 1942
 Salmina, Elmer, 1919, 21
 Sampson, Jamal (6-11, Inglewood, CA), 2002
 Sandner, Herbert, 1918
 Saxby, Lewis, 1945
 Schneider, Earle (6-5, Van Nuys, CA), 1958
 Schneiderjohn, Tom (6-11, Fountain Valley, CA), 1976, 77, 78, 79
 Schram, Vance (6-3, San Mateo, CA), 1973
 Sears, Ernie (6-2, Los Angeles, CA), 1984, 85, 86, 87
 See, Bob (6-0, Berkeley, CA), 1950, 51
 Seifert, Lawrence, 1931, 32, 33
 Sharp, LeRoy, 1917, 18
 Shipp, Joe (6-5, Los Angeles, CA), 2000, 01, 02, 03
 Shirk, Harvey, 1939
 Shultz, Earl (6-4, South Gate, CA), 1959, 60, 61
 Shumway, Jack (6-0, Phoenix, AZ), 1949
 Shutt, Stephen, 1944
 Simpson, Bernie (6-0, Omaha, NE), 1956, 57, 59
 Singleton, Kevin (6-6, Oakland, CA), 1977, 78, 79, 81
 Smart, Francis, 1932
 Smith, Dick (6-0, Gilroy, CA), 1961, 62, 63
 Smith, Donte (6-2, Washington, DC), 2000, 01, 02, 03
 Smith, James A. (6-5, Santa Cruz, CA), 1962, 63
 Smith, James W. (6-5, Vallejo, CA), 1946, 47, 48
 Smith, Keith (6-4, Portland, OR), 1987, 88, 89, 90
 Smith, LaDay (6-7, Pasadena, CA), 1991
 Smith, Leroy (6-7, Los Angeles, CA), 1983
 Smith, Martin (5-11, Escondido, CA), 2003, 04
 Smith, Steve (6-3, Santa Cruz, CA), 1964, 66
 Sparks, Kevin (6-1, Compton, CA), 1979, 80
 Spencer, Eldridge, 1917, 18
 Sproul, Johnny, 1943
 Squeri, Ray (6-1, San Francisco, CA), 1950, 51
 Stafford, Dave (6-3, Concord, CA), 1960, 61
 Stansky, Milton, 1933, 34
 Steckel, Bruce (6-7, Portola Valley, CA), 1966, 67
 Stephens, J.T. (6-0, San Francisco, CA), 1997, 98, 99, 2000
 Sterling, George (6-4, Oakland, CA), 1958
 Stevens, Leonard, 1929
 Stewart, Michael (6-10, Sacramento, CA), 1994, 95, 96, 97
 Stewart, Scott (6-7, Berkeley, CA), 1977



Joe Shipp

Stone, Ralph, 1931, 32
 Stout, Wayne (6-6, Orem, UT), 1973
 Stow, Don (6-5, San Francisco, CA), 1951
 Strader, Earl (6-1, Oakland, CA), 1947, 48
 Symes, Harold, 1919, 20, 21
 Symes, John, 1920, 21, 22

-T-

Talt, John, 1923, 24
 Tamberg, Dick (6-5, San Francisco, CA), 1952, 53, 54
 Tamir, Amit (6-11, Jerusalem, Israel), 2002, 03, 04
 Tamm, Roy, 1940, 41, 42
 Taylor, Leonard (6-8, Inglewood, CA), 1985, 86, 87, 89
 Taylor, Michael (6-4, Redding, CA), 1985, 86
 Ten Eyck, Perry, 1929, 30
 Terry, John (6-5, Emporia, KS), 1974, 75
 Thilgen, Jeff (6-4, San Francisco, CA), 1982, 83, 84, 85
 Thomas, Ivor, 1939
 Thompson, Bill (6-1, Alameda, CA), 1949, 50, 51
 Thompson, Ken (6-6, Woodland Hills, CA), 1974, 75, 76
 Thompson, Lloyd, 1924
 Thompson, Mark (6-4, Santa Rosa, CA), 2003
 Thurm, David, 1942, 43
 Tripp, Wilson, 1927, 28, 30
 True, Doug (6-7, Concord, CA), 1977, 78, 79, 80
 Truitt, Ansley (6-9, San Francisco, CA), 1970, 71, 72
 Tryon, Thomas (6-4, Los Angeles, CA), 1948
 Tveitmoe, Neale (6-2, Berkeley, CA), 1950, 51

-U-

Ubaka, Ayinde (6-2, Oakland, CA), 2004
 Unruh, Eric (6-6, Orinda, CA), 1965, 66, 67

-V-

Vaaler, Erik (6-8, Napa, CA), 1974
 Vander Laan, Nick (6-10, Sacramento, CA), 2000, 01
 Vendt, Carl, 1930, 31, 32
 Vial, Eric (6-11, Susanville, CA), 1978, 79
 Vieille, Richard, 1942
 Viloti, Doug (6-7, Ukiah, CA), 1974, 75, 76
 Vollom, Dennis (6-3, Anaheim, CA), 1962
 Vortman, Dick (6-5, San Francisco, CA), 1965, 66

-W-

Walker, Bob (6-3, Oakland, CA), 1947, 48, 49, 50
 Walker, George (6-2, Oakland, CA), 1946, 47, 48
 Walker, Keith (6-5, Brea, CA), 1991
 Wall, Camden (6-10, Los Gatos, CA), 1963, 64
 Walton, Bryant (6-4, Santa Ana, CA), 1987, 88, 89, 90
 Wardell, John (7-0, Pasadena, CA), 1965
 Washburn, Steve (6-2, Turlock, CA), 1977
 Washington, Chris (6-1, Carson, CA), 1984, 85, 86, 87
 Watson, Francis, 1926, 27
 Watterson, Stu (6-7, San Francisco, CA), 1967, 68
 Weaver, Don (6-6, Burlingame, CA), 1974
 Weber, Walter, 1929, 30
 Weld, John (6-3, San Pedro, CA), 1962
 Wemple, Murray, 1933
 Wendell, Bob (6-0, Menlo Park, CA), 1960, 61
 West, Ronnie (6-2, Phoenix, AZ), 2001, 02
 Wethers, Brian (6-5, Murietta, CA), 2000, 01, 02, 03
 Wheeler, Jon (6-7, Petaluma, CA), 1986, 87
 White, Bobby (5-10, Santa Maria, CA), 1969, 70, 71
 White, Connie (6-4, Trenton, NJ), 1975, 76
 White, Floyd (6-2, San Rafael, CA), 1954
 Whitfield, Carl (6-4, Oroville, CA), 1977
 Wilhite, Phil (5-9, Oakland, CA), 1978, 79, 80
 Williams, Dave (5-10, Orinda, CA), 1962
 Winetrub, Al (5-11, San Francisco, CA), 1955
 Wolfe, Andy (6-1, Berkeley, CA), 1946, 47, 48
 Wolfe, Bob (6-5, Piedmont, CA), 1966, 67, 68
 Wolthers, Dan (6-4, Redlands, CA), 1963, 64, 65
 Works, Pierce, 1917, 20
 Wray, Jim, 1945, 46 (5-11, Blackfoot, ID)
 Wueste, Bob (6-7, Carlsbad, CA), 1962, 63, 64

-Y-

Young, Jay (6-9, Englishtown, NJ), 1975, 76



CAL IN THE NBA

CAL PLAYERS ACTIVE IN THE NBA

BOSTON CELTICS

Michael Stewart, C

CHARLOTTE BOBCATS

Jamal Sampson, F

DENVER NUGGETS

Francisco Elson, C

NEW JERSEY NETS

Jason Kidd, G

PORTLAND TRAIL BLAZERS

Shareef Abdur-Rahim, F

SAN ANTONIO SPURS

Sean Marks, F

TORONTO RAPTORS

Lamond Murray, F

Former Pac-10 Player of the Year Shareef Abdur-Rahim was picked third in the 1996 NBA Draft by the Vancouver Grizzlies. After three seasons in Atlanta (2001-2004), he now plays for the Portland Trail Blazers.

CAL'S NO. 1 NBA DRAFT PICKS

- 1960 – Darrall Imhoff (New York Knicks, 2nd overall)
- 1971 – Phil Chenier (Baltimore Bullets, supplemental draft)
- 1982 – Mark McNamara (Philadelphia 76ers, 22)
- 1987 – Kevin Johnson (Cleveland Cavaliers, 7)
- 1994 – Jason Kidd (Dallas Mavericks, 2)
Lamond Murray (Los Angeles Clippers, 7)
- 1996 – Shareef Abdur-Rahim (Vancouver Grizzlies, 3)
- 1997 – Ed Gray (Atlanta Hawks, 22)

Jason Kidd, the 1994 Pac-10 Player of the Year, also earned NBA Co-Rookie of the Year honors in 1995. He now plays for the New Jersey Nets.



Sean Lampley, Miami Heat

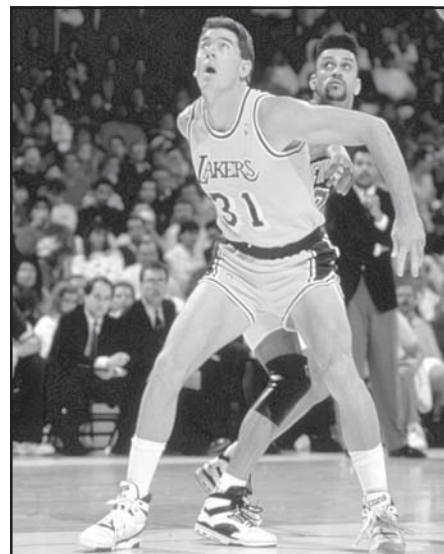

Mark McNamara, Los Angeles Lakers



Michael Stewart, Boston Celtics (current)



CAL IN THE NBA

CALIFORNIA IN THE PROS

- Abdur-Rahim, Shareef** (D-1, 1996), Vancouver Grizzlies (1996-2001), Atlanta Hawks (2001-2004), Portland Trail Blazers (2004-present)
- Allen, Brady** (D-7, 1974), Golden State Warriors
- Bird, Carl** (D-5, 1976), Golden State Warriors
- Butler, Dave** (D-5, 1987), Boston Celtics
- Carlisle, Chester** (1946-47), Chicago Bulls
- Chenier, Phil** (D-1, 1971), Baltimore/Capital/Washington Bullets (1971-79), Indiana Pacers (1980), Golden State Warriors (1980-81)
- Coughran, John** (D-5, 1973), Cleveland Cavaliers, Golden State Warriors (1979-80)
- Critchfield, Russ** (1968-69), Oakland Oaks (ABA)
- Dalton, Bob** (D-6), Syracuse Nationals
- Doughty, Dick** (D-7, 1960), New York Knicks
- Duwe, Bill** (D-9, 1972), San Francisco Warriors
- Elson, Francisco** (D-2, 1999), Denver Nuggets (2003-present)
- Friend, Larry** (D-2, 1957), New York Knicks (1957-58)
- Gillis, Tandy** (D-17, 1960), New York Knicks
- Gray, Ed** (D-1, 1997), Atlanta Hawks (1997-99)
- Hagler, Bill** (D, 1951), Baltimore Bullets
- Hanger, Chuck** (D, 1948) Minneapolis Lakers
- Hays, Butch** (D-7, 1984), Chicago Bulls
- Henriksen, Donald**, Baltimore Bullets (1952-53, 54-55), Rochester Royals (1955)
- Imhoff, Darrall** (D-1, 1960), New York Knicks (1960-62), Detroit Pistons (1962-64), Los Angeles Lakers (1964-68), Philadelphia 76ers (1968-70), Cincinnati Royals (1970-71), Portland Trail Blazers (1972)
- Johnson, Charlie** (D-6, 1971), San Francisco Warriors (1972-78), Washington Bullets (1978-79)
- Johnson, Kevin** (D-1, 1987), Cleveland Cavaliers (1987), Phoenix Suns (1988-98, 2000)
- Kidd, Jason** (D-1, 1994), Dallas Mavericks (1994-96), Phoenix Suns (1997-2001), New Jersey Nets (2001-present)
- Lampley, Sean** (D-2, 2001), Chicago Bulls (2001), Miami Heat (2001-03), Golden State Warriors (2004)
- Lee, Rock** (FA), San Diego Clippers (1981-82)
- Loveday, Paul** (D-6, 1969), Baltimore Bullets
- Marks, Sean** (D-2, 1998), New York Knicks, Toronto Raptors (1998-2000), Seattle SuperSonics (2000-01), Miami Heat (2001-03), San Antonio Spurs (2003-present)
- Matheny, Bob** (D, 1953), New York Knicks
- McKeen, Bob** (D, 1955), Rochester Royals
- McNamara, Mark** (D-1, 1982), Philadelphia 76ers (1982-83), San Antonio Spurs (1983-85), Kansas City Kings (1985), Philadelphia 76ers (1986-88), Los Angeles Lakers (1988-89)
- Meier, Carl** (D-9, 1974), Golden State Warriors
- Murray, Lamond** (D-1, 1994), Los Angeles Clippers (1994-99), Cleveland Cavaliers (1999-2002), Toronto Raptors (2002-present)
- O'Neill, Mike** (1952-53), Milwaukee Bucks
- Pitts, Michael** (D-7, 1984), San Antonio Spurs
- Presley, Bob** (D-11, 1969), Milwaukee Bucks
- Ransom, Gene** (D-9, 1979), Golden State Warriors
- Ridgle, Jackie** (D-3, 1971), Cleveland Cavaliers (1971-72)
- Rocker, Jack**, Minneapolis Lakers (NBL) (1947), Philadelphia Warriors (1947-48)
- Sampson, Jamal** (D-2, 2002), Milwaukee Bucks (2002), Los Angeles Lakers (2003-04), Charlotte Bobcats (2004-present)
- Shultz, Earl** (D-12, 1961), New York Knicks
- Singleton, Kevin** (D-6, 1981), Los Angeles Lakers
- Stewart, Michael** (FA), Sacramento Kings (1997-98), Toronto Raptors (1998-2002), Cleveland Cavaliers (2002-04), Boston Celtics (2004-present)
- Taylor, Leonard** (1989-90) (FA), Golden State Warriors
- True, Doug** (D-3, 1980), Phoenix Suns
- Truitt, Ansley** (D-3, 1972), New York Knicks, Dallas Chapparels (ABA) (1972-73)
- White, Connie** (D-5, 1976), Atlanta Hawks
- Wolfe, Andy** (D, 1948), Philadelphia 76ers
- Wolfe, Bob** (D-12, 1968), San Francisco Warriors
- Wolters, Dan** (D-8, 1965), San Francisco Warriors



Lamond Murray, Toronto Raptors (current)

Kevin Johnson had his No. 11 jersey retired during a Phoenix Suns exhibition game in Harmon Gym on Oct. 21, 1992.

Phil Chenier was inducted into the Cal Athletic Hall of Fame in 1997.

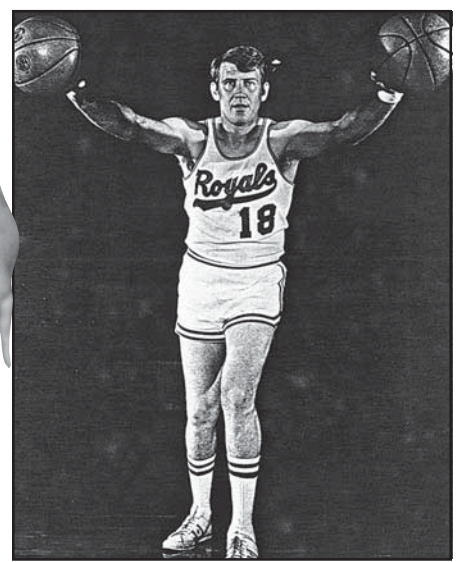
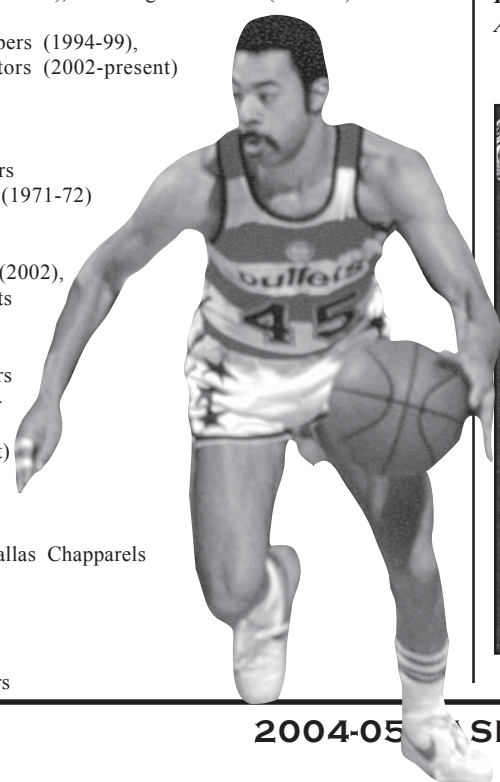

Darrall Imhoff, Cincinnati Royals



CAL ATHLETIC HALL OF FAME

With an athletic history that spans almost 150 years, the University of California has produced some of the greatest coaches, athletes and performances our country has ever seen. From world record-holders to Olympic champions, Golden Bears have succeeded on almost every imaginable stage.

To recognize those achievements, the Athletic Department established the Cal Athletic Hall of Fame in 1986. Located on the mezzanine level of Memorial Stadium, the Hall features 193 individuals and five crews, each of whom represent the best of Cal's rich athletic heritage.

Among those who grace the walls are 24 basketball players, including such storied names as Pete Newell, Kevin Johnson, Darrall Imhoff, Andy Wolfe, Earl Robinson and Nibs Price.

In addition to the Memorial Stadium location, Hall of Fame memorabilia is also on exhibit in display cases on the first floor of Haas Pavilion.

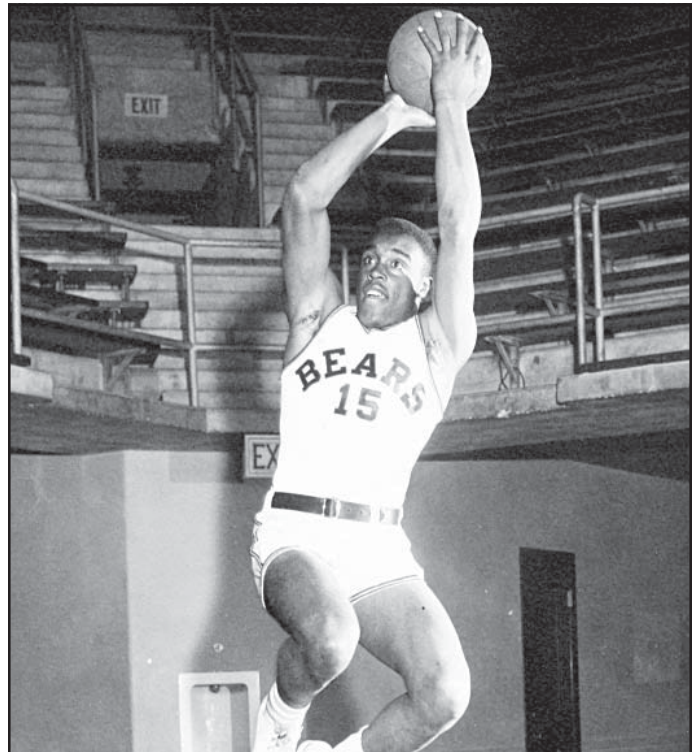
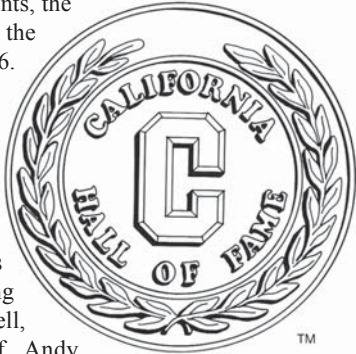

Earl Robinson played on Cal's NCAA Tournament teams in 1957 and '58.

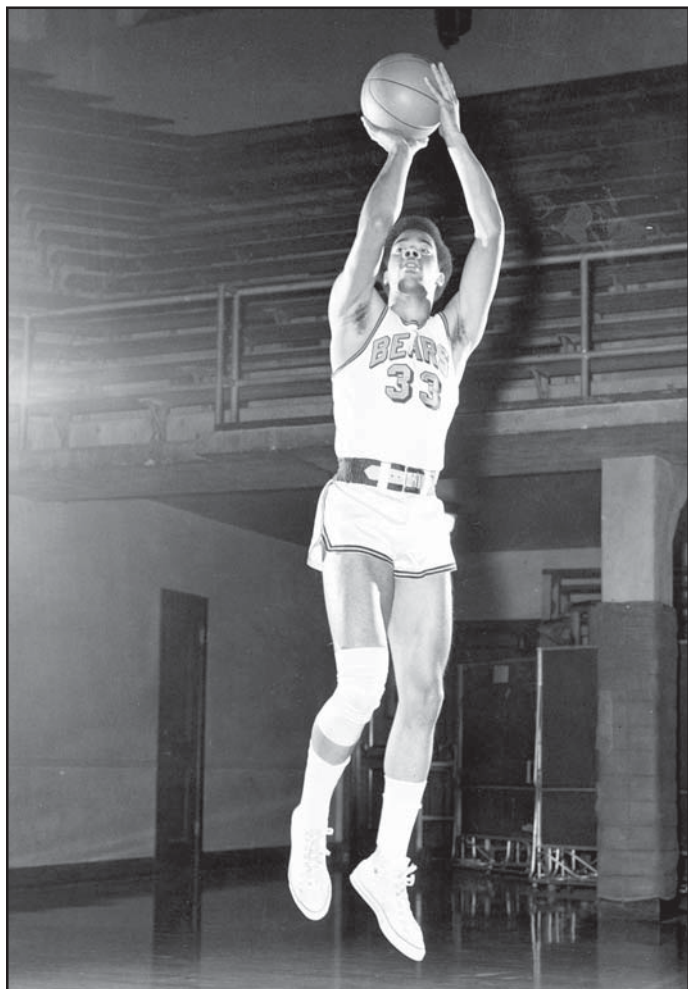

After playing at Cal, Phil Chenier went on to a long NBA career, mostly with the Washington Bullets.

CAL BASKETBALL PLAYERS IN THE CAL ATHLETIC HALL OF FAME

Name	Years at Cal	Year Inducted
Chet Carlisle	1935-38	1989
Phil Chenier	1970-71	1997
Vern Corbin	1927-29	1992
Russ Critchfield	1966-68	1995
George Dixon	1924-27	1986
Taylor Douthit	1922-24	1988
Hal Eifert	1932-34	1986
Larry Friend	1955-57	1994
Chuck Hanger	1947-48	1992
Bob Herwig	1935-37	1988
Darrall Imhoff	1958-60	1988
Charley Johnson	1969-71	1996
Kevin Johnson	1984-87	2000
Joe Kapp	1957-58	1992
Joe Kintana	1930-32	2001
Grover Klemmer	1942-43	1988
Bob McKeen	1952-55	1989
Cort Majors	1918-20	1990
Pete Newell (coach)	1954-60	1987
Nibs Price (coach)	1924-54	1986
Gene Ransom	1976-78	2001
John Rickson	1951-53	1999
Rupe Rickson	1951-53	1999
Earl Robinson	1956-58	1988
Andy Wolfe	1946-48	1987



PROMINENT CAL PLAYERS

SHAREEF ABDUR-RAHIM

The first freshman to earn Pac-10 Player of the Year honors, Abdur-Rahim led the league in scoring during his only season in Berkeley. The 6-9 forward was voted National Freshman of the Year by several publications, including Basketball Weekly and Dick Vitale, and he was chosen a third team Associated Press All-American. Abdur-Rahim scored at least 30 points four times, with a high of 33 against Northern Arizona in his first game in a Cal uniform. He also registered a best of 18 rebounds vs. Washington State and paced the Bears with 52 steals on the year. Abdur-Rahim declared for the draft in the spring of 1996 and was taken third overall by the Vancouver Grizzlies.

Year	G	Fg-a	Pct	3p-a	Pct	Ft-a	Pct	Reb	Pts	Avg
1996	28	206-398	.518	8-21	.381	170-249	.683	236	590	21.1

PHIL CHENIER

A standout guard for the Bears during the 1970 and '71 seasons, Chenier finished with a 13.5 ppg average, which ranked among the Bears' Top 10 career marks at the time. He also ranked among Cal's career leaders with 3.6 assists per game. Chenier earned first team All-Pac-8 honors in 1971 when he averaged 18.3 ppg during the conference season, including a career-best 32 against Washington. He entered the NBA after his junior year and went onto a distinguished nine-year career with the Washington Bullets, becoming a three-time All-Star selection. Chenier was inducted into the Cal Athletic Hall of Fame in 1997.

Year	G	Fg-a	Pct	Ft-a	Pct	Reb	Ast	Pts	Avg
1970	26	113-280	.404	43-71	.606	155	89	269	10.3
1971	25	175-419	.418	71-96	.740	148	94	421	16.8
Totals	51	288-699	.412	114-167	.683	303	183	690	13.5

VERN CORBIN

Inducted into the Cal Athletic Hall of Fame in 1992, Corbin was one of the top centers of his era. He was a three-year starter for the Bears and helped the team to three consecutive PCC titles. Cal was a perfect 13-0 in 1927 and finished 17-3 in '29. Corbin earned All-Coast honors following his junior and senior seasons.

RUSS CRITCHFIELD

One of the top guards in Cal history, Critchfield earned team MVP honors three straight years from 1966-68. An honorable mention All-American as a junior, he was a first team choice by the Helms Athletic Foundation in 1968. Critchfield also claimed first team all-conference honors twice. He finished his career with 1,437 to rate among the school's all-time Top 10 and he had a scoring average of 19.4 ppg. He twice tallied 36 points, first against Texas in 1965 and again vs. Oregon in '68. Critchfield later served as an assistant coach at Cal from 1977-85, and he was inducted into the Cal Athletic Hall of Fame in 1995.

Year	G	Fg-a	Pct	Ft-a	Pct	Reb	Pts	Avg
1966	25	159-350	.454	69-89	.775	52	387	15.5
1967	26	225-493	.456	95-125	.760	71	545	21.0
1968	23	206-454	.454	93-117	.795	37	505	22.0
Totals	74	590-1297	.455	257-331	.776	160	1437	19.4

GEORGE DIXON

A talented and versatile athlete who made his mark in both basketball and rugby, Dixon led the Cal basketball team to undefeated seasons in 1926 and '27 while being voted the best guard in the Pacific Coast Conference. He earned All-America mention in both '26 and '27. As a rugby player, Dixon won an Olympic gold medal as a part of the U.S. team that defeated France in the final in Paris in 1924. In 1986, he was inducted into the Cal Athletic Hall of Fame.

TAYLOR DOUTHIT

More noted for his prowess on the baseball diamond than on the court, 1988 Hall of Famer Douthit still earned three letters in basketball in 1922, '23 and '24. He also was a three-year letterman in baseball and went on to a 10-year Major League career with the St. Louis Cardinals and Cincinnati Reds, playing in three World Series.

HAL EIFERT

A three-year starting forward from 1932-34, Eifert, who entered the Cal Athletic Hall of Fame in 1986, was regarded as one of the finest players on the West Coast during his era. He earned first team Pacific Coast Conference honors in both 1933 and '34 and set a Cal record with 252 points while claiming first team All-America recognition 1934.

LARRY FRIEND

A first team Helms Athletic Foundation All-America in 1957, Friend also earned all-conference and team MVP honors that season. He averaged 18.9 ppg as a senior in leading the Bears to a 21-5 record and an NCAA Tournament appearance. The 6-4 forward finished his career with 1,061 points and was Cal's top scorer in both 1956 and '57. He joined the Cal Athletic Hall of Fame in 1994.

Year	G	Fg-a	Pct	Ft-a	Pct	Reb	Pts	Avg
1955	20	94-236	.398	58-90	.644	126	246	12.3
1956	25	109-270	.404	106-141	.752	167	324	13.0
1957	26	177-397	.446	137-189	.725	156	491	18.9
Totals	71	380-903	.421	301-420	.717	449	1061	14.9

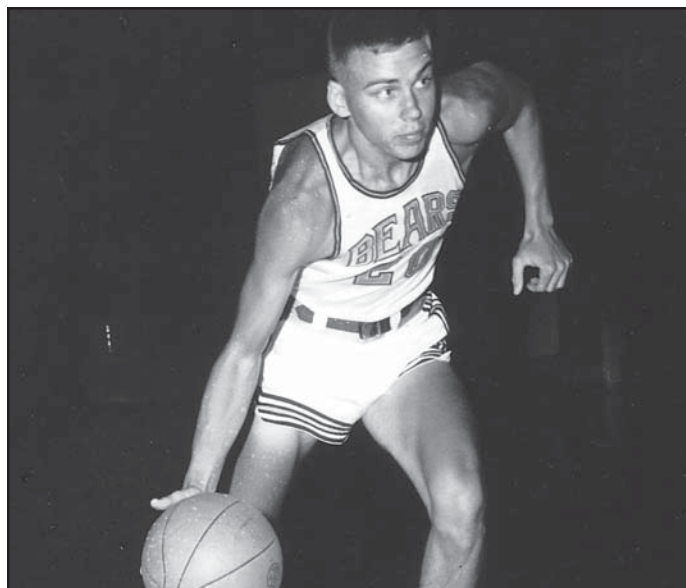

Russ Critchfield

PROMINENT CAL PLAYERS

ED GRAY

A 6-3 guard for the Bears from 1996-97, Gray earned Pac-10 Player of the Year and third team Associated Press All-America honors as a senior after averaging a school-record 24.8 ppg. He established the Cal mark with 48 points at Washington State Feb. 22, despite playing just 25 minutes and breaking a bone in his foot with just over a minute left in the game. The injury sidelined him for the rest of the year, but did not diminish an otherwise spectacular season. Among his other school records are highest career scoring average (20.0 ppg) and most 30-point games (6, tie). As a junior, he was voted Pac-10 Newcomer of the Year. Gray was selected with the 22nd pick of the first round of the 1997 NBA Draft by the Atlanta Hawks.

Year	G	Fg-a	Pct	3p-a	Pct	Ft-a	Pct	Reb	Pts	Avg
1996	28	146-339	.431	40-119	.336	106-134	.791	73	438	15.6
1997	26	224-486	.461	38-126	.302	158-200	.790	105	644	24.8
Totals	54	370-825	.448	78-245	.318	264-334	.790	178	1082	20.0

CHUCK HANGER

A 1992 inductee into the Cal Athletic Hall of Fame, Hanger paced Cal in scoring in both 1947 (10.1 ppg) and 1948 (14.5 ppg). In 1948, he earned Southern Division PCC honors as well as the team's Co-Most Inspirational Player award. Also a track & field standout, he captured the conference title in the high jump with a leap of 6-4 in 1948, later tying for third in the event at the NCAA championships. Upon graduation, Hanger delivered Cal's commencement address at Memorial Stadium.

Year	G	Fg	Ft-a	Pct	Pts	Avg
1947	31	121	70-117	.598	312	10.1
1948	29	174	72-134	.537	420	14.5
Totals	60	295	142-251	.566	732	12.2

BOB HERWIG

Captain of Cal's basketball team in the mid-1930s, Herwig's main focus was on the football field, where he earned All-America honors as a center in 1937. A three-year letterman, he played on Cal's "Thunder Teams," including the 1937 squad that finished 10-0-1 and claimed the national championship. He was inducted into the National Football Foundation Hall of Fame in 1964 and the Cal Athletic Hall of Fame in 1988.

DARRALL IMHOFF

Imhoff earned All-America and all-conference honors in 1959 and '60 as standout center for the Bears from 1958-60. A member of the 1959 team that won the NCAA championship (hitting the winning basket with 17 seconds left to give Cal a 71-70 victory over West Virginia), he was also on the 1960 squad that finished second, losing to Ohio State in the final. Imhoff won a gold medal as part of the U.S. Olympic team in Rome in 1960, and he went on to a 12-year NBA career with All-Star Game appearances in 1966 and '67. Imhoff was inducted into the Cal Athletic Hall of Fame in 1988.

Year	G	Fg-a	Pct	Ft-a	Pct	Reb	Pts	Avg
1958	16	6-17	.353	2-5	.400	23	14	0.9
1959	29	134-316	.424	61-114	.535	318	329	11.5
1960	30	154-346	.445	102-162	.629	371	410	13.7
Totals	75	294-679	.433	165-281	.587	712	753	10.0

CHARLES JOHNSON

Johnson was captain of Cal's teams from 1969-71 and finished his career with 1,025 points in 73 career games, a 13.9 ppg average. He also paced the Bears in assists twice and pulled down more than 500 rebounds (7.0 rpg). Johnson was an all-conference guard in 1969, and he entered the Cal Athletic Hall of Fame in 1996.

Year	G	Fg-a	Pct	Ft-a	Pct	Reb	Ast	Pts	Avg
1969	25	152-387	.393	47-65	.723	209	54	351	14.0
1970	24	141-381	.370	53-73	.726	169	87	335	14.2
1971	25	149-339	.440	41-66	.621	140	107	339	13.6
Totals	74	442-1107	.399	141-204	.691	518	248	1025	13.9

KEVIN JOHNSON

Cal's No. 3 all-time scorer with 1,655 points, the 6-1 Johnson was a four-year starter at point guard from 1984-87. He earned first team All-Pac-10 honors as both a junior and a senior and was an honorable mention All-American both seasons, as well. In 1986, he led Cal to the NIT, the program's first postseason berth in 26 years. He was a first round draft pick of the Cleveland Cavaliers in 1987, but spent most of his NBA career with the Phoenix Suns. In 1992, Johnson became the first Cal basketball player to have his jersey retired when his No. 11 was raised to the rafters above Pete Newell Court. He was inducted into the Cal Athletic Hall of Fame in 2000.

Year	G	Fg-a	Pct	3p-a	Pct	Ft-a	Pct	Ast	Pts	Avg
1984	28	98-192	.520			75-104	.721	65	271	9.7
1985	27	127-282	.450			94-142	.662	111	348	12.9
1986	29	164-335	.490			123-151	.815	175	451	15.6
1987	34	212-450	.471	48-124	.387	113-138	.819	170	585	17.2
Total	118	601-1259	.477	48-124	.387	405-535	.757	521	1655	14.0

JOE KAPP

A two-year letterman in basketball, Kapp played under Pete Newell during the 1957 and '58 seasons, helping the Bears to a pair of NCAA Tournament appearances. On the football field, Kapp earned first team All-America honors at quarterback in 1958 when he led the Bears to the Rose Bowl. Kapp later played eight years in the CFL before moving to the NFL where he took the Minnesota Vikings to the 1970 Super Bowl. He served as Cal's head football coach from 1982-86 and was inducted into the Cal Athletic Hall of Fame in 1992.

Year	G	Fg-a	Pct	Ft-a	Pct	Reb	Pts	Avg
1957	18	10-37	.270	12-17	.706	24	32	1.7
1958	20	17-48	.354	2-7	.286	23	36	1.8
Totals	38	27-85	.318	14-24	.583	47	68	1.8



PROMINENT CAL PLAYERS

JASON KIDD

Although his Cal career spanned just two seasons, Kidd had perhaps the greatest impact ever on the Cal basketball program. The 6-4 point guard was voted the National Freshman of the Year in 1993 after leading the country in assists with 110 and guiding the Bears to the NCAA Sweet 16. As a sophomore, Kidd was voted Pac-10 Player of the Year and first team Associated Press All-American when he dished out a national-high 272 assists (9.1 apg) and recorded four triple-doubles. He had a school-record 18 assists at Stanford in 1994 and set a Cal mark with eight steals vs. Washington in 1993. His career total of 204 steals is also a school record, snapping the previous Cal mark in only his 46th game. Kidd's career scoring high was 27 points, first set at Arizona as a freshman and matched against Santa Clara in the 1993-94 season opener. After leaving Cal, he was taken with the second overall pick of the NBA Draft by the Dallas Mavericks.

Year	G	Fg-a	Pct	3p-a	Pct	Ft-a	Pct	Ass	Pts	Avg
1993	29	133-287	.463	24-84	.286	88-134	.657	222	378	13.0
1994	30	166-352	.472	51-141	.362	117-169	.692	272	500	16.7
Totals	59	299-639	.468	75-225	.333	205-303	.677	494	878	14.9

GROVER KLEMMER

A talented all-around athlete who lettered at Cal in track & field, football and basketball from 1941-43, Klemmer set the world record in the 400 meters with a time of 46.0 and 440 yards in 1941. He won on the national AAU/TAC 440 titles in both 1940 and '41 and was a member of Cal's world record-setting mile relay team in 1941. Klemmer entered the Cal Athletic Hall of Fame in 1988.

SEAN LAMPLEY

Lampley, the first player recruited by head coach Ben Braun, finished his career as Cal's all-time leading scorer with 1,776 points. Voted the 2001 Pac-10 Player of the Year, the 6-7 forward averaged 19.5 ppg and 7.2 rpg during his senior campaign. When he graduated, Lampley was the only player in the Cal record book to rank among the school's Top 10 in scoring (1st), rebounding (4th) and assists (10th). He had 30 double-doubles in four years, including two with points and assists. Lampley scored a career-best 32 points in an overtime win at Oregon State in '01, and he pulled down a high of 18 rebounds vs. Fresno State in the first round of the 1999 NIT. That year, he led Cal to the NIT championship and was selected tournament MVP. His hometown Chicago Bulls drafted Lampley in the second round in 2001.

Year	G	Fg-a	Pct	3p-a	Pct	Ft-a	Pct	Reb	Pts	Avg
1998	27	89-198	.449	5-9	.263	43-73	.589	141	226	8.4
1999	32	151-307	.492	4-12	.333	90-142	.634	280	396	12.4
2000	33	212-417	.508	1-17	.059	124-192	.646	244	549	16.6
2001	31	209-416	.502	7-33	.212	180-244	.738	224	605	19.5
Total	123	661-1338	.494	17-81	.210	437-651	.671	889	1776	14.4

O.C. "CORT" MAJORS

One of only nine athletes in California history to earn letters in three different sports, Majors was part of the football, basketball and track & field squads at Cal from 1918-20, gaining induction into the Cal Athletic Hall of Fame in 1990. On the football field, he was captain of Cal's 1920 team that beat Ohio State in the Rose Bowl, while he was a shot put specialist in track and a two-year letterman at guard in basketball. Majors later served as president of the Big C Society, chair of the Athletic Council, and president of the California Alumni Association.

BOB MCKEEN

A standout player for the Bears for four years, McKeen lettered from 1952-55 and left as Cal's all-time leading scorer (1,654 points). He garnered All-America distinction in 1955, in addition to All-Coast and all-conference. McKeen still ranks as Cal's top career rebounder with 1,019 caroms. He topped the 30-point barrier five times, including a best of 40 points vs. Utah in 1954, and he had a pair of 20-rebound performances. McKeen was enshrined in the Cal Athletic Hall of Fame in 1989.

Year	G	Fg-a	Pct	Ft-a	Pct	Reb	Pts	Avg
1952	30	124-337	.370	43-93	.460	255	291	9.7
1953	26	175-417	.420	107-191	.560	243	457	17.6
1954	27	169-404	.420	93-162	.570	272	431	16.0
1955	24	181-443	.410	113-197	.570	264	475	19.8
Totals	107	649-1601	.405	356-643	.553	1034	1654	15.5

MARK McNAMARA

McNamara, a 6-11, 235-pound center, spent two seasons with the Bears after transferring from Santa Clara. He became the first player in school history to score 1,000 in his first two seasons with the Bears, finishing with 1,041 points. A 1982 first team All-Pac-10 selection, McNamara was also a two-time team MVP. He set a school record by totaling at least 30 points six times during his career, with a best of 37 points vs. Seattle Pacific in 1980. McNamara was a first round NBA draft choice by Philadelphia, and he staying in the league through 1989, playing with the 76ers, San Antonio, Kansas City and the Los Angeles Lakers.

Year	G	Fg-a	Pct	Ft-a	Pct	Reb	Ass	Pts	Avg
1981	26	182-295	.617	84-168	.500	272	25	448	17.2
1982	27	231-329	.702	131-242	.541	341	13	593	22.0
Totals	53	413-624	.662	215-410	.524	613	38	1041	19.6

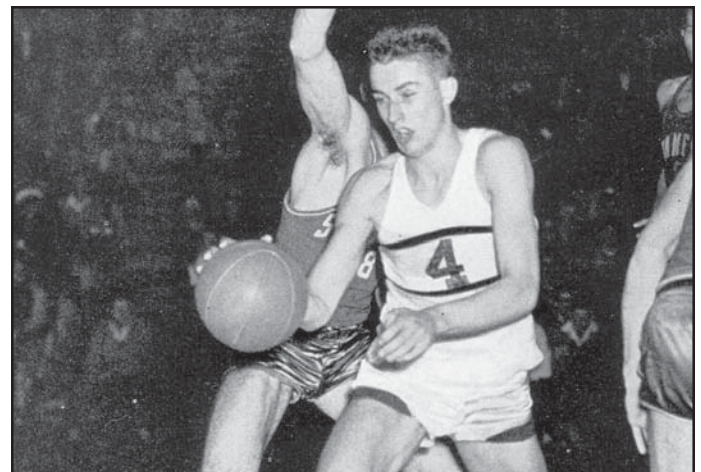

Grover Klemmer



PROMINENT CAL PLAYERS

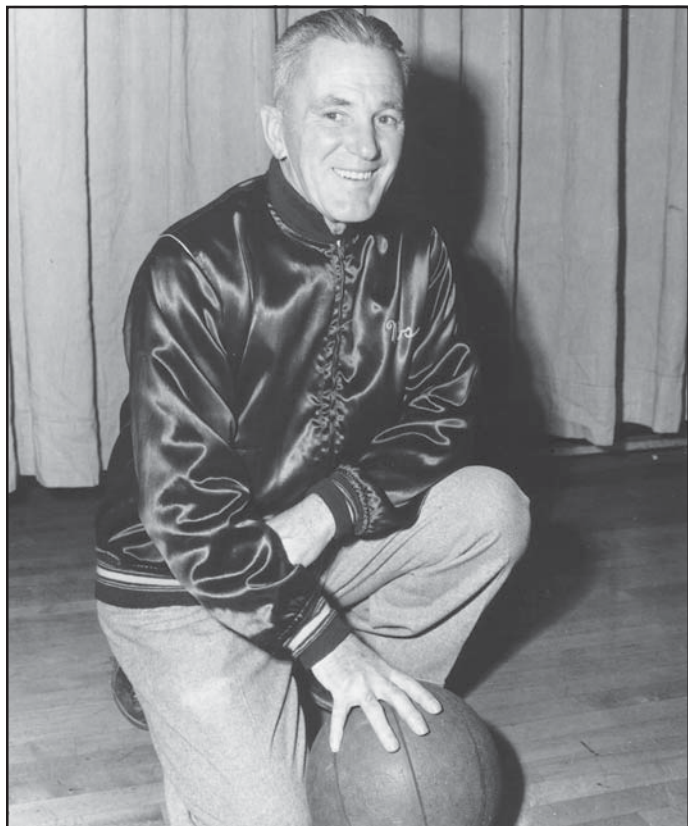

Nibs Price

LAMOND MURRAY

One of the most prolific scorers in school history, Murray left Cal after his junior year for the NBA with the No. 1 spot on the Bears all-time list with 1,688 points (since broken). A two-time All-Pac-10 choice, he was voted second team All-American by the U.S. Basketball Writers Association in 1994. After averaging 24.7 ppg in three NCAA Tournament games in '93, the 6-7 forward paced the Pac-10 his junior year with 24.3 ppg and a school-record 729 points. Murray scored a career-high 38 points in his final regular-season game at Washington State, the fifth 30-point game of his career. He had at least 20 points in eight consecutive games during one stretch and reached the 20-point barrier a total of 46 times. The Los Angeles Clippers took Murray with the seventh selection of the 1994 NBA Draft.

Year	G	Fg-a	Pct	3p-a	Pct	Ft-a	Pct	Reb	Pts	Avg
1992	28	152-321	.474	17-56	.304	66-93	.710	171	387	13.8
1993	30	230-445	.517	36-99	.364	76-121	.628	189	572	19.1
1994	30	262-550	.476	46-139	.331	159-208	.764	236	729	24.3
Totals	88	644-1316	.489	99-294	.337	301-422	.713	596	1688	19.2

CLARENCE "NIBS" PRICE

A coaching fixture at Cal for more than 30 years, Price served as head coach of both the football and basketball teams during his career. In football, he was 27-17-3 from 1926-30 and led the Bears to the 1930 Rose Bowl. Price also handled basketball duties from 1924-54 and is the school's all-time victory leader, finishing with a 449-294 mark. He took the Bears to the Final Four in 1946. Price graduated from Cal in 1914 after lettering on the baseball team. He was inducted into the Cal Athletic Hall of Fame in 1986.

JOHN & RUPE RICKSEN

The twin brothers were superb two-sport stars at Cal during the early 1950s, starring in tennis and basketball. They were both NCAA quarterfinalists in singles, Rupe in 1951 and John in '53. As a double tandem, they reached the NCAA semifinals in 1951 and the quarters in '52 and '53. John was a first team all-conference player in basketball in 1953, while Rupe was assistant coach under Pete Newell from 1957-59, including Cal's NCAA title team in '59. The brothers were inducted into the Cal Athletic Hall of Fame in 1999.

JOHN RICKSEN

Year	G	Fg-a	Pct	Ft-a	Pct	Reb	Ast	Pts	Avg
1951	32	73-229	.319	49-78	.629	—	—	193	6.0
1952	27	101-286	.353	72-105	.686	155	24	274	10.1
1953	26	109-253	.431	60-85	.706	144	—	278	10.7
Totals	85	283-768	.368	181-268	.675	299	24	745	8.8

RUPE RICKSEN

Year	G	Fg-a	Pct	Ft-a	Pct	Reb	Ast	Pts	Avg
1951	32	45-166	.271	28-49	.571	—	—	118	3.7
1952	26	60-196	.306	32-49	.653	111	42	152	5.8
1953	26	80-217	.369	41-61	.672	105	—	201	7.7
Totals	84	185-579	.320	101-159	.635	216	42	471	5.6

EARL ROBINSON

A 1988 Cal Athletic Hall of Fame inductee, Robinson was a 6-1 guard on Cal's 1957 and '58 teams that won a pair of conference titles and advanced to the NCAA regionals. He served as captain of the 1958 squad and earned All-Coast honors in both '57 and '58. On the baseball diamond, Robinson was a Cal's shortstop on the Bears' 1957 national championship team. He batted .352 that year to claim All-America accolades. Robinson played with both the Los Angeles Dodgers and Baltimore Orioles before returning to Cal as an assistant basketball coach from 1963-65.

Year	G	Fg-a	Pct	Ft-a	Pct	Reb	Pts	Avg
1956	25	104-255	.408	76-128	.594	105	284	11.4
1957	26	118-274	.431	81-118	.686	119	317	12.1
1958	28	110-351	.311	61-98	.622	128	281	10.0
Totals	79	332-880	.377	218-344	.634	352	882	11.2

ANDY WOLFE

A forward and guard for the Bears from 1946-48, Wolfe earned All-America honors as a senior and All-Southern Division PCC honors in 1946, '47 and '48. A member of the 1946 team that won the PCC championship and placed fourth in the NAAs, he was the first Cal player to score at least 1,000 points, finishing his career with 1,112 points. He joined the Cal Athletic Hall of Fame in 1987.

Year	G	Fg	Ft-a	Pct	Pts	Avg
1946	34	199	59-91	.648	457	13.4
1947	31	107	55-81	.679	269	8.7
1948	32	155	76-112	.679	386	12.1
Totals	97	461	190-284	.669	1112	11.5



RECORDS VS. OPPONENTS

<i>Opponent</i>	<i>Series</i>	<i>First Mtg.</i>	<i>Last Mtg.</i>				
Air Force	4-3	1965-66	2003-04	Drexel	1-0	1987-88	1987-88
Alabama	0-1	1994-95	1994-95	Dubuque Athletic Club	1-0	1908-09	1908-09
Alabama-Birmingham	0-1	1987-88	1987-88	Duke	2-0	1982-83	1992-93
Alameda Coast Guard	0-4	1942-43	1944-45	East Tennessee State	0-1	1982-83	1982-83
Alameda NAS	1-2	1944-45	1945-46	Eastern Kentucky	1-0	1998-99	1998-99
Alameda Wheelmen	1-0	1908-09	1908-09	Eastern Washington	2-0	1998-99	2001-02
Alaska-Anchorage	1-1	1977-78	1990-91	Fairfield	0-1	1978-79	1978-79
Albany	1-0	2000-01	2000-01	Florida	2-0	1986-87	1988-89
Alcorn State	1-0	1980-81	1980-81	Fordham	0-2	1970-71	1972-73
Alumni (All-Stars)	8-2	1923-24	1952-53	Fort Mason	1-0	1945-46	1945-46
American University	1-0	1988-89	1988-89	Fresno State	3-2	1975-76	2001-02
Arizona	24-43	1923-24	2003-04	Fresno YMCA	3-0	1920-21	1921-22
Arizona State	27-30	1955-56	2003-04	Georgetown	1-0	1999-00	1999-00
Arkansas	0-1	1986-87	1986-87	Georgia	1-1	2000-01	2002-03
Arkansas-Little Rock	0-1	1986-87	1986-87	Georgia Tech	2-0	1950-51	1950-51
Army	1-0	1969-70	1969-70	Golden State	2-2	1935-36	1941-42
Asilomar All-Stars	1-0	1916-17	1916-17	Gonzaga	1-0	1999-00	1999-00
Athens Club	9-5	1928-29	1941-42	Grambling	2-0	1988-89	2002-03
Auburn Cubs	2-0	1928-29	1932-33	Harvard	2-0	1970-71	2001-02
Baylor	3-0	1947-48	1976-77	Hawaii	11-1	1949-50	1998-99
Berkeley HS	1-0	1916-17	1916-17	Hawaii Pacific	1-0	1982-83	1982-83
Boston College	0-1	1987-88	1987-88	Hawaiian All-Stars	1-0	1946-47	1946-47
Boston University	1-0	1999-00	1999-00	Hilo All-Stars	2-0	1951-52	1951-52
Bowling Green	0-1	1983-84	1983-84	Hofstra	2-0	1986-87	1999-00
Bradley Tech	2-2	1938-39	1941-42	Holy Cross	1-0	1995-96	1995-96
Brigham Young	6-4	1956-57	2003-04	Houston	3-4	1971-72	1999-00
Cal Poly Pomona	3-0	1977-78	1989-90	Howard	2-0	1996-97	2002-03
Cal Poly	1-1	1996-97	2003-04	Idaho	11-4	1922-23	1967-68
Cal State Bakersfield	1-0	1977-78	1977-78	Idaho State	4-1	1957-58	1983-84
Cal State Dominguez Hills	1-0	1980-81	1980-81	Illinois	5-4	1935-36	1996-97
Cal State Fullerton	1-0	1986-87	1986-87	Illinois State	1-0	1972-73	1972-73
Cal State Los Angeles	1-1	1974-75	1978-79	Indiana	1-3	1940-41	1989-90
Cal State Northridge	5-0	1981-82	1994-95	Iona	1-0	1990-91	1990-91
The Calles	0-1	1915-16	1915-16	Iowa	4-6	1951-52	1996-97
Camp Park Seabees	1-0	1944-45	1944-45	Iowa State	1-2	1976-77	1995-96
Canisius	0-1	1949-50	1949-50	James Madison	0-1	1992-93	1992-93
Central Connecticut State	1-0	1988-89	1988-89	Kansas	3-13	1928-29	2002-03
Central Michigan	1-0	1986-87	1986-87	Kansas State	0-5	1951-52	1995-96
Chaminade	1-0	1980-81	1980-81	Kentucky	0-2	1979-80	1988-89
Chico State	1-0	1932-33	1932-33	LaSalle	1-1	1991-92	2000-01
Cincinnati	5-2	1958-59	1995-96	Livermore NAS	2-0	1943-44	1944-45
City College of New York	0-1	1949-50	1949-50	Long Beach State	1-0	1999-00	1999-00
Clemson	1-0	1998-99	1998-99	Long Beach YMCA	1-0	1916-17	1916-17
Cleveland State	2-0	2000-01	2002-03	Long Island	1-0	1950-51	1950-51
Coast Guard Pilots	2-1	1943-44	1944-45	Los Angeles Athletic Club	1-3	1920-21	1931-32
Colgate	1-0	1981-82	1981-82	Los Angeles YMCA	4-0	1908-09	1920-21
Colorado	9-6	1945-46	2003-04	Louisiana-Lafayette	2-0	1998-99	2002-03
Colorado State	1-0	1998-99	1998-99	Louisiana State	1-2	1975-76	1992-93
Columbia	5-0	1939-40	2003-04	Loyola-Chicago	2-3	1937-38	1983-84
Connecticut	0-2	1988-89	1989-90	Loyola Marymount	1-3	1961-62	1985-86
Coppin State	2-0	1998-99	2000-01	Manhattan	1-0	1991-92	1991-92
Cornell	1-1	1989-90	1992-93	Marshall	0-1	1939-40	1939-40
Creighton	2-0	1937-38	1987-88	Maryland	0-1	1996-97	1996-97
Dartmouth	4-0	1939-40	1984-85	Maryland-Baltimore Co.	1-0	1993-94	1993-94
Davidson	1-0	1999-00	1999-00	Massachusetts	1-0	1996-97	1996-97
Dayton	1-2	1957-58	1985-86	Men's Club of LA	1-0	1920-21	1920-21
Denver	2-0	1966-67	1967-68	Mexico	1-0	1941-42	1941-42
DePaul	2-1	1995-96	1998-99	Michigan	1-0	1961-62	1961-62
Detroit	1-0	1937-38	1937-38	Michigan State	5-0	1937-38	1963-64
Drake	3-1	1973-74	1985-86	Military Air Transport	0-1	1951-52	1951-52
				Minnesota	4-2	1947-48	1995-96





RECORDS VS. OPPONENTS

Mississippi State	2-0	1996-97	2000-01	San Francisco Marines	1-0	1945-46	1945-46
Missouri	1-3	1941-42	1986-87	San Francisco State	8-0	1938-39	1951-52
Montana	1-0	1930-31	1930-31	San Jose State	17-3	1953-54	1999-00
Montana State	2-0	1984-85	1985-86	San Jose YMCA	1-0	1916-17	1916-17
Morehead State	1-1	1974-75	1975-76	Santa Clara	43-28	1918-19	2001-02
Morgan State	1-0	1991-92	1991-92	Seattle	5-2	1957-58	1984-85
Mount St. Mary's	1-0	2001-02	2001-02	Seattle Pacific	3-0	1980-81	1984-85
Multnomah	0-1	1915-16	1915-16	Service Center	1-0	1950-51	1950-51
Navy Pre-Flight	0-2	1942-43	1942-43	Seton Hall	1-0	1973-74	1973-74
Navy Seahawks	1-0	1944-45	1944-45	Sixty-Third Infantry	2-0	1917-18	1917-18
Nebraska	7-6	1937-38	1972-73	South Carolina	0-1	1971-72	1971-72
Nevada	18-7	1907-08	1991-92	South Florida	1-1	2000-01	2001-02
Nevada-Las Vegas	0-2	1989-90	2003-04	Southern California	121-111	1916-17	2003-04
New Hampshire	1-0	1997-98	1997-98	Southern Methodist	1-1	1967-68	1979-80
New Mexico	3-1	1969-70	2002-03	Stanford	137-106	1911-12	2003-04
New Mexico State	0-1	1971-72	1971-72	Stetson	1-1	1974-75	1990-91
New York University	1-2	1935-36	1957-58	Stewart Chevrolet	1-2	1948-49	1949-50
North Carolina	1-4	1972-73	1998-99	Stockton All-Stars	2-0	1908-09	1911-12
North Carolina-Asheville	0-1	1987-88	1987-88	Stockton Amblers	1-0	1930-31	1930-31
North Carolina-Charlotte	1-0	1986-87	1986-87	Temple	1-3	1935-36	1973-74
North Carolina State	1-0	2002-03	2002-03	Tennessee	0-2	1981-82	1983-84
Northern Arizona	2-0	1994-95	1995-96	Tennessee Tech	1-0	1988-89	1988-89
Northwestern	2-1	1935-36	1960-61	Texas	2-1	1962-63	2000-01
Notre Dame	1-0	1966-67	1966-67	Texas A&M	1-0	1949-59	1949-59
Oakland Bittners	1-5	1946-47	1948-49	Texas Christian	2-0	1971-72	1999-00
Oakland Naval Reserve	1-0	1943-44	1944-45	Texas Southern	5-0	1992-93	1996-97
Ohio State	9-7	1936-37	1959-60	Treasure Island Navy	3-1	1944-45	1945-46
Oklahoma	1-3	1965-66	2002-03	Tulane	2-0	1964-65	1993-94
Oklahoma City	1-2	1935-36	1972-73	UC Davis	30-0	1917-18	1986-87
Oklahoma State	1-4	1945-46	1992-93	UC Irvine	4-2	1977-78	2003-04
Old Dominion	0-1	1974-75	1974-75	UCLA	92-120	1920-21	2003-04
Oldsmobile Rockets	1-0	1950-51	1950-51	UC Riverside	0-1	1979-80	1979-80
Olympians	1-1	1920-21	1921-22	UC San Diego	4-0	1979-80	1985-86
Olympic Club	14-13	1922-23	1949-50	UC Santa Barbara	7-0	1948-49	2002-03
Oregon	66-50	1918-19	2003-04	Unified A.C.	0-2	1933-34	1933-34
Oregon State	69-53	1915-16	2003-04	Universal Motors	2-1	1950-51	1951-52
Pacific	23-2	1908-09	1999-00	U.S. International	5-0	1979-80	1990-91
Pennsylvania	2-2	1939-40	2001-02	USS Rescue	1-0	1945-46	1945-46
Penn State	3-0	1973-74	2001-02	Utah	8-7	1933-34	1969-70
Pittsburgh	2-1	1948-49	2001-02	Utah State	3-4	1933-34	1971-72
Pomona American Legion	3-0	1921-22	1922-23	Villanova	2-1	1987-88	1996-97
Portland	6-1	1967-68	1984-85	Virginia Commonwealth	1-0	1997-98	1997-98
Portland State	1-0	1997-98	1997-98	Virginia Military	0-1	1976-77	1976-77
Prairie View	1-0	1989-90	1989-90	Virginia Tech	1-0	1991-92	1991-92
Princeton	2-1	1971-72	2001-02	Wake Forest	2-1	1992-93	1999-00
Providence	0-1	1978-79	1978-79	Waseda (Japan)	1-0	1927-28	1927-28
Purdue	1-5	1935-36	1990-91	Washington	70-68	1915-16	2003-04
Redlands	1-0	1920-21	1920-21	Washington State	63-42	1916-17	2003-04
Rhode Island	1-1	1997-98	1998-99	Watsonville YMCA	3-0	1908-09	1916-17
Rice	1-1	1973-74	1974-75	Weber State	1-0	1970-71	1970-71
Richmond	1-0	1993-94	1993-94	West Virginia	4-1	1958-59	1975-76
Rivals	1-0	1908-09	1908-09	Western Kentucky	0-1	1967-68	1967-68
Saint Joesph's	0-1	2003-04	2003-04	Whittier	1-0	1916-17	1916-17
Saint Louis	3-3	1958-59	2001-02	Wichita Henrys	1-0	1932-33	1932-33
Saint Mary's	61-15	1914-15	1997-98	Wichita State	1-0	1975-76	1975-76
St. Mary's Pre-Flight	1-2	1943-44	1945-46	Willamette	1-0	1915-16	1915-16
Sacramento Senators	1-1	1946-47	1947-48	Wisconsin	5-2	1947-48	1986-87
Sacramento State	2-0	1950-51	1992-93	Wisconsin-Green Bay	0-1	1993-94	1993-94
San Diego	2-0	1980-81	1981-82	Wyoming	3-2	1962-63	2003-04
San Diego State	1-2	1939-40	1941-42	Yale	2-0	1968-69	2000-01
San Francisco	45-30	1914-15	2002-03	Young Men's Institute	1-3	1931-32	1934-35
San Francisco A.C.	1-0	1946-47	1946-47				



SERIES RECORDS

ARIZONA

Arizona leads the series, 43-24
 1923-24-**38-30** (B), 14-23 (B)
 1935-36-**33-31**
 1936-37-**55-22** (B)
 1955-56-**84-74**
 1956-57-**70-49**
 1958-59-**90-46** (B)
 1963-64-58-64
 1964-65-**57-55** (B)
 1965-66-58-62 (N)
 1970-71-**87-79**
 1971-72-**79-76** (B)
 1974-75-**84-82** (N)
 1978-79-64-69, 75-83 (B)
 1979-80-81-89 (B), 62-65
 1980-81-71-73 (B), 72-83
 1981-82-**85-73**, **63-59** (B)
 1982-83-**59-57** (B), **84-59**
 1983-84-50-56, **70-62** (B)
 1984-85-67-69 (B), 48-66
 1985-86-72-79 2OT, 52-61 (B)
 1986-87-**82-81** 2OT, 51-70 (B)
 1987-88-51-80, 62-74 (B), 64-88
 1988-89-55-64 (B), 59-86
 1989-90-70-71 OT, 68-93 (B)
 1990-91-**85-78** (B), 63-100
 1991-92-68-80 (B), 77-100
 1992-93-81-93, **74-71** (OC)
 1993-94-**98-93** OT, 77-96 (B)
 1994-95-86-99 (B), 74-72^
 1995-96-99-75^ (OC), 68-71
 1996-97-80-81, **79-77** (CP)
 1997-98-57-70 (NA), 73-76
 1998-99-74-91, **89-76** (NA)
 1999-00-61-65 (B), 61-70
 2000-01-75-78, 76-78 (B)
 2001-02-58-68 (B), 53-99, 78-90 (N)
 2002-03-80-95, 75-88 (B)
 2003-04-75-95, **87-83** (B)
 OC indicates Oakland Coliseum Arena
 CP indicates Cow Palace
 NA indicates New Arena in Oakland
Series Notes
 Record at Cal: 14-18
 Record at UA: 9-23
 Neutral: 1-2
 Last 10 meetings: 1-9
 Most points, Cal: 99, 1995-96
 Most points, UA: 100, 1990-91 and 1991-92
 Largest margin, Cal: 44, 1958-59
 Largest margin, UA: 46, 2001-02
 Longest Cal win streak: 5, 1935-36 to 1958-59
 Longest UA win streak: 10, 1999-00 to 2003-04
 Current Streak: 1, Cal

ARIZONA STATE

ASU leads the series, 30-27
 1955-56-**64-59**
 1956-57-**80-50** (B), **74-61**
 1963-64-66-71
 1968-69-**93-81** (N)
 1978-79-**70-59**, 55-91 (B)
 1979-80-63-74 (B), 58-69
 1980-81-81-84 2OT (B), 68-81
 1981-82-57-70, **70-65** (B)
 1982-83-65-72 (B), 69-79
 1983-84-60-75, 54-59 (B)
 1984-85-70-77 (B), 60-61
 1985-86-67-69, **83-61** (B)
 1986-87-53-61, **71-65** (B)
 1987-88-60-82, 75-88 (B)
 1988-89-**80-64** (B), **73-63**
 1989-90-**68-66** 2OT, **69-60** (B)
 1990-91-**76-65** (B), 78-87
 1991-92-**68-61** (B), 71-74
 1992-93-83-90, **91-67** (OC)
 1993-94-60-63, **89-57** (B)
 1994-95-68-73 (OC), 81-100
 1995-96-97-82^ (OC), 53-56
 1996-97-60-64, **84-66** (B)
 1997-98-**82-77** (NA), 80-99

1998-99-66-69, **78-73** (NA)
 1999-00-108-111 2OT (B), 76-85
 2000-01-**82-67**, **86-67** (B)
 2001-02-**67-59** (B), **91-80**
 2002-03-70-75, **80-72** (B)
 2003-04-**74-62**, **85-83** (B)
 OC indicates Oakland Coliseum Arena
 NA indicates New Arena in Oakland
Series Notes
 Record at Cal: 18-9
 Record at ASU: 8-21
 Neutral: 1-0
 Last 10 meetings: 7-3
 Most points, Cal: 108, 1999-00
 Most points, ASU: 111, 1999-00
 Largest margin, Cal: 30, 1956-57
 Largest margin, ASU: 36, 1978-79
 Longest Cal win streak: 5, 1988-89 to 1990-91
 Longest ASU win streak: 7, 1982-83 to 1985-86
 Current Streak: 3, Cal

BRIGHAM YOUNG

Cal leads the series, 6-4
 1956-57-**86-59** (N)
 1968-69-74-82 (N)
 1969-70-79-98, **77-75**
 1976-77-70-75 (N)
 1988-89-74-87
 1989-90-**85-63** (B)
 1997-98-**68-64** (NA)
 1998-99-71-70
 2003-04-**47-46** (B)
 NA indicates New Arena in Oakland

COLORADO

Cal leads the series, 9-6
 1945-46-**50-44** (N)
 1954-55-**57-44** (B), **59-46** (B), 62-69
 1959-60-**51-47** (B), **79-46** (B)
 1961-62-47-63, 60-66
 1974-75-**98-78**, **85-76** (B)
 1986-87-61-76
 1988-89-**70-54** (B)
 1999-00-62-80
 2000-01-**75-63** (B)
 2003-04-60-78

FAIRFIELD

Fairfield leads the series, 1-0
 1978-79-68-81

MISSISSIPPI STATE

Cal leads the series, 2-0
 1962-97-**78-45**
 2000-01-**86-76** OT (B)
 2003-04-60-78

NEVADA-LAS VEGAS

UNLV leads the series, 2-0
 1989-90-81-101
 2003-04-57-59

OREGON

Cal leads the series, 66-50
 1918-19-37-39, 28-30
 1919-20-26-29 (B), **33-19** (B)
 1921-22-**25-12**, **30-22**
 1925-26-**32-17** (OA), **29-23** (OA)
 1926-27-**36-29**, **31-20**
 1936-37-**54-44** (B)
 1938-39-49-54, 47-53
 1948-49-50-51, **58-48**
 1954-55-64-52
 1955-56-62-63, **67-65**
 1956-57-**53-46** (B), **71-57** (B)
 1957-58-61-60, 62-64
 1958-59-57-59, **83-55** (B)
 1959-60-**70-45** (B), **70-49** (N)
 1962-63-**78-46** (N), 55-60 (B), **79-58** (B)
 1963-64-63-77, 64-72
 1964-65-71-83, **72-52** (B)
 1965-66-63-65 (B), 51-68
 1966-67-**74-61** (B), **62-61**
 1967-68-**96-81**, **76-64** (B)

1968-69-73-84, **91-70** (B)
 1969-70-71-77 (B), 91-98
 1970-71-81-100, **103-72** (B)
 1971-72-**79-77** OT (B), **71-67**
 1972-73-55-60 OT, 69-72 OT (B)
 1973-74-42-54 (B), 54-61
 1974-75-**60-58**, **76-74** (B)
 1975-76-60-79, 64-75 (B)
 1976-77-49-75, **107-102** 5OT (B)
 1977-78-47-49, **76-67** (B)
 1978-79-59-74, **74-62** (B)
 1979-80-**80-71** (B), 67-75
 1980-81-80-87, **85-77** (B)
 1981-82-**91-81** (B), **70-60**
 1982-83-67-69 OT, **75-63** (B)
 1983-84-**55-54** (B), 44-45
 1984-85-**70-68** (N), **50-37** (B), 53-70
 1985-86-55-65, **64-55** (B)
 1986-87-**78-67** (B), 73-86
 1987-88-77-74, 56-62 (B)
 1988-89-**80-62** (B), **78-74**
 1989-90-**95-72** (B), **79-78**
 1990-91-67-73, 71-74 (B)
 1991-92-57-67, **87-76** (B)
 1992-93-**82-65** (B), **79-76**
 1993-94-**81-61**, **82-73** (B)
 1994-95-86-94 (OC), 82-95
 1995-96-97-72^ (B), 58-60
 1996-97-73-62, **73-66** (B)
 1997-98-59-66, **75-71** (NA)
 1998-99-69-71OT (NA), 82-93, **85-69** (N)
 1999-00-68-83, 60-64 (B)
 2000-01-**78-62** (B), **65-56**
 2001-02-72-76, **107-103** 2OT (B)
 2002-03-**88-72** (B), **86-75**
 2003-04-56-68, **85-81** OT (B), 82-87 (N)
 OA indicates Oakland Auditorium
 OC indicates Oakland Coliseum Arena
 NA indicates New Arena in Oakland
Series Notes
 Record at Cal: 39-12
 Record at UO: 21-37
 Neutral: 4-1
 Last 10 meetings: 6-4
 Most points, Cal: 107, 1976-77 & 2001-02
 Largest margin, Cal: 32, 1962-63
 Largest margin, UO: 26, 1976-77
 Longest Cal win streak: 8, 1919-20 to 1936-37
 Longest UO win streak: 4, 1972-73 to 1973-74
 Current Streak: 1, UO

OREGON STATE

Cal leads the series, 67-54
 1915-16-**17-14**, **26-20**, **27-22**, 20-29
 1916-17-**28-24**, **20-11**
 1920-21-**33-16**, **31-10**, **24-19**, **22-19**
 1924-25-25-32, **32-17**, **33-19**
 1930-31-25-26 (OA)
 1931-32-27-22 (B)
 1937-38-**46-34**
 1947-48-**60-55**, 47-63
 1951-52-59-61 (CP), **65-53**
 1954-55-**52-50**
 1955-56-**65-63** OT (B), **69-56** (B)
 1956-57-**73-60**, **62-51**
 1957-58-43-55, **61-51** (B), **57-45** (N)
 1958-59-**57-40**, **55-52** (B)
 1959-60-**67-48** (B), **62-47**
 1962-63-61-59, 60-70, 50-58 (N)
 1963-64-**65-55** (B), 49-61 (B)
 1964-65-57-74, **55-53** (B)
 1965-66-62-77 (B), 50-63
 1966-67-42-45 (B), 57-59 OT
 1967-68-63-76, **71-58** (B)
 1968-69-**69-57**, 63-79 (B)
 1969-70-71-55 (B), **67-64**
 1970-71-**101-100** OT, **99-74** (B)
 1971-72-68-74 (B), 68-74
 1972-73-70-79, **79-77** (B)
 1973-74-61-54 (B), 73-77
 1974-75-64-70, 54-68 (B)

1975-76-**73-72**, **70-78** (B)*
 1976-77-63-79, **84-83** (B)
 1977-78-55-57 2OT, 68-70 (B)
 1978-79-51-76, 51-59 (B)
 1979-80-55-86 (B), 51-52
 1980-81-53-80, 54-69 (B)
 1981-82-43-74 (B), 50-57
 1982-83-**59-52**, 65-70 OT (B)
 1983-84-42-44 (B), 60-64 OT
 1984-85-59-70 (N), **42-36** (B), 37-51
 1985-86-42-58, **72-66** (B)
 1986-87-**69-61** (B), 57-59, **64-57** (N), **65-62**
 1987-88-46-82, 54-65 (B)
 1988-89-64-69 OT(B), 54-60, 66-79 (N)
 1989-90-58-64 (B), 81-98
 1990-91-55-59, **83-76** (B)
 1991-92-65-77, **79-66** (B)
 1992-93-63-64 (B), **78-72**
 1993-94-**67-61**, **74-44** (OC)
 1994-95-67-76 (B), 67-83
 1995-96-70-52^ (B), 57-51^
 1996-97-**80-70**, **90-68** (B)
 1997-98-**84-70**, 43-46 (NA)
 1998-99-**54-52** (NA), **68-61**
 1999-00-71-65, **70-68** (B)
 2000-01-**81-67** (B), **72-69** OT
 2001-02-**61-53**, **73-58** (B)
 2002-03-**78-73** (B), **84-71**, **69-46** (N)
 2003-04-**88-74**, **75-58** (B)
 OA indicates Oakland Auditorium
 CP indicates Cow Palace
 OC indicates Oakland Coliseum Arena
 NA indicates New Arena in Oakland
Series Notes
 Record at Cal: 28-23
 Record at OSU: 36-29
 Neutral: 3-3
 Last 10 meetings: 10-0
 Most points, Cal: 101, 1970-71
 Most points, OSU: 100, 1970-71
 Largest margin, Cal: 30, 1993-94
 Largest margin, OSU: 36, 1987-88
 Longest Cal win streak: 13, 1998-99 to current
 Longest OSU win streak: 10, 1977-78 to 1981-82
 Current Streak: 13, Cal

PRINCETON

Cal leads the series, 2-1
 1971-72-59-85
 1996-97-**55-52**
 2001-02-**70-58** (B)

SAINT MARY'S

Cal leads the series, 61-15
 1914-15-**39-33**
 1915-16-26-37
 1917-18-13-31
 1918-19-45-34
 1919-20-**26-25**
 1921-22-**44-28**
 1922-23-**44-21**
 1923-24-**29-25**
 1924-25-**24-23** (OA)
 1925-26-**27-12** (OA)
 1926-27-**26-14** (OA)
 1927-28-**30-28** (OA)
 1928-29-29-24 (OA)
 1929-30-**36-34** (OA)
 1930-31-**29-26** (OA)
 1932-33-**37-23** (OA)
 1933-34-**35-30** (B), **34-27** (B), **42-25** (B)
 1935-36-**30-29** (B)
 1936-37-**30-25** (B), **33-32** (B)
 1937-38-**40-27** (B)
 1938-39-**45-33** (N), **33-32** (B)
 1939-40-29-41 (N), **54-41** (B)
 1940-41-**37-28** (N), **49-39** (B)
 1941-42-34-38 (N), 35-39 (B), 35-39 (B)
 1942-43-**45-42** (N), 30-36 (B), **36-35** (B)
 1945-46-**37-14** (B)
 1946-47-**65-38** (B), 51-53 (B)
 1947-48-**70-53** (N)
 1948-49-42-60 (N), **59-42** (B)





SERIES RECORDS

1949-50-**46-39** (B)
 1950-51-**70-57** (B)
 1951-52-**55-50** (B)
 1952-53-**60-55** (N)
 1953-54-**56-50** (B)
 1954-55-**64-51** (B)
 1955-56-52-62 (B)
 1956-57-**59-47** (B)
 1957-58-**67-57** OT (B)
 1958-59-**57-55** (B), **66-46** (N)
 1960-61-**51-43** (B)
 1961-62-**58-57** (B)
 1962-63-**77-63** (B)
 1963-64-**65-50** (B)
 1964-65-**62-44** (B)
 1965-66-**55-52** (B)
 1966-67-**74-55** (B)
 1967-68-**76-69** (B)
 1968-69-**84-77** (B)
 1972-73-70-72 (B)
 1975-76-70-67
 1976-77-**90-50** (B)
 1982-83-**61-52** (B)
 1983-84-**52-48**
 1984-85-**58-53** (B)
 1985-86-**67-62**
 1986-87-**53-51**
 1987-88-51-61
 1993-94-**94-77** (OC)
 1997-98-61-64 (NA)
 OA indicates Oakland Auditorium
 OC indicates Oakland Coliseum Arena
 NA indicates New Arena, Oakland
Series Notes
 Record at Cal: 43-7
 Record at SMC: 10-3
 Neutral: 6-3
 Last 10 Meetings: 8-2
 Most Points, Cal: 94, 1993-94
 Most Points, SMC: 77, 1968-69
 Largest Margin, Cal: 40, 1976-77
 Largest Margin, SMC: 18, 1917-18 and 1948-49
 Longest Cal Win Streak: 17, 1918-19 to 1933-34
 Longest SMC Win Streak: 3, 1941-42
 Current Streak: 1, SMC

SAN DIEGOSTATE

SDSU leads the series, 2-1
 1939-40-**36-34**
 1940-41-28-29 (B)
 1941-42-26-27

STANFORD

Cal leads the series, 137-106
 1911-12-**32-16**
 1912-13-**28-15**, **22-12**
 1913-14-**32-12**, **37-17**
 1914-15-**38-22**, **35-22**
 1915-16-**32-28**, **46-26**
 1916-17-**20-14**, **29-20**
 1917-18-18-22, **27-24**, **26-17**
 1918-19-**29-26**, **35-25**
 1919-20-20-27, 24-33
 1920-21-**30-24**, 25-30, 21-25
 1921-22-**24-14**, **27-17**
 1922-23-**26-23**, 17-18, **30-20**, **33-17**
 1923-24-17-18, **26-25**, **27-23**, **26-23**
 1924-25-17-13, **22-18** OT (OA), 15-16, **17-16** (OA)
 1925-26-**18-17**, **24-16** (OA)
 1926-27-**32-24** (OA), **29-19**
 1927-28-31-25 (K), **29-12** (K), **28-17** (K)
 1928-29-**41-23** (OA), **19-17**, **27-18** (OA)
 1929-30-**36-30**, **38-31** (OA), **41-25**
 1930-31-32-37 (OA), **37-34**, **46-32** (OA)
 1931-32-**25-19**, **33-16** (OA), **29-18**
 1932-33-**47-22** (B), **28-18**, **41-23**
 1933-34-**43-34**, **42-25** (B), 20-34 (B), **43-15**
 1934-35-**45-31** (B), **37-31**, 34-38, **50-43** (B)

1935-36-38-41, **39-35** (B), **63-30** (B), 26-40
 1936-37-35-51 (B), 37-50, 32-36 (B), **44-31**
 1937-38-**47-44** (B), 33-62, 39-41, 42-63 (B)
 1938-39-**45-29**, **43-25** (B), 35-39 (B), **43-32**
 1939-40-32-55, **38-36** (B), 33-35 (B), **31-27**
 1940-41-31-35 (B), **42-49**, **40-29** (B), 36-49
 1941-42-35-51, 36-38 (B), 49-59,30-32 (B)
 1942-43-**33-32** (B), 34-36, 45-53 (B), **43-48**
 1945-46-**47-36**, **47-28** (B), **42-31** (B), **53-37**
 1946-47-**47-46** (B), **48-36**, **46-40**, **88-48** (B)
 1947-48-**40-34**, **50-46** (B), **45-38** (B), 45-49
 1948-49-**56-54** (N), 65-66 (B), 48-55, 53-56, 46-55 (B)
 1949-50-**60-55**, 47-50 (B), 46-58 (B), **64-55**
 1950-51-**72-42** (B), 60-64, 57-75, 56-57 (B)
 1951-52-74-81, **72-63** (B), **66-52** (B), 65-70
 1952-53-**68-54** (B), 60-76, **82-63**, **97-63** (B)
 1953-54-**83-68**, 56-50 (B), **98-80** (B), 70-80
 1954-55-57-59 (B), 67-75, 84-90, 68-77 (B)
 1955-56-63-66 (B), 68-70
 1956-57-59-45 (B), **67-64** OT
 1957-58-**60-45**, **67-59** (B)
 1958-59-53-56, **67-46** (B)
 1959-60-**52-43**, **51-42** (B), **70-51**
 1960-61-**40-36** (N), 52-53 (B), **52-50**, **64-61** (B)
 1961-62-42-74, 51-64 (B), 54-59
 1962-63-68-70 2OT (B), **61-60**, 58-68 (B)
 1963-64-57-69 (B), **59-52**, 59-61 OT
 1964-65-79-86 (B), 59-72
 1965-66-59-63 (B), **88-73**
 1966-67-67-83 (B), **83-58**
 1967-68-**88-81** (B), 51-64
 1968-69-73-65 (B), 79-83 2OT
 1969-70-71-73, **100-85** (B)
 1970-71-**99-74** (B), **100-84**
 1971-72-86-93 3OT, **84-70** (B)
 1972-73-68-73 (B), 66-70
 1973-74-53-71, **71-68** (B)
 1974-75-**60-46** (B), **68-63**
 1975-76-**89-85** 2OT, 65-73 (B)
 1976-77-66-85, **101-91** (B)
 1977-78-**84-68**, 85-86 (B)
 1978-79-50-73 (B), 49-54
 1979-80-77-69, 74-75 (B)
 1980-81-**58-56** (B), **72-81**
 1981-82-87-78, **78-59** (B)
 1982-83-75-61 (B), **66-64**
 1983-84-**66-64**, 51-62 (B)
 1984-85-**87-72** (B), **43-41** 2OT
 1985-86-**75-69**, **81-53** (B)
 1986-87-**87-72** (B), 80-88
 1987-88-54-70, 61-71 (B)
 1988-89-75-64 (B), 71-97
 1989-90-**66-63**, 58-79 (B), 61-77 (N)
 1990-91-72-90, **75-70** (B)
 1991-92-61-76, 66-92 (OC)
 1992-93-**83-66** (B), **86-61**
 1993-94-79-88, **80-62** (B)
 1994-95-73-78 (B), 70-83
 1995-96-79-93, 85-69* (B)
 1996-97-**70-64** (B), 63-73
 1997-98-74-84, 72-74 (NA)
 1998-99-62-71, 55-57 (NA)
 1999-00-70-81 (B), 50-101
 2000-01-58-84, 56-88 (B)
 2001-02-62-82, **68-54** (B)
 2002-03-72-59 (B), 60-72

2003-04-61-68, 58-69 (B)
 OA indicates Oakland Auditorium
 OC indicates Oakland Coliseum Arena
 K indicates Kezar, San Francisco
 NA indicates New Arena in Oakland
Series Notes
 Record at Cal: 51-40
 Record at Stanford: 72-63
 Neutral: 14-3
 Last 10 meetings: 2-8
 Most points, Cal: 101, 1976-77
 Most points, Stanford: 101, 1999-00
 Largest margin, Cal: 40, 1946-47
 Largest margin, Stanford: 51, 1999-00
 Longest Cal win streak: 14, 1924-25 to 1929-30
 Longest Stanford win streak: 9, 1996-97 to 2000-01
 Current Streak: 3, Stanford

UCLA

UCLA leads the series, 120-92
 1920-21-**36-28**, **46-29**
 1922-23-**49-16**
 1924-25-**33-24** (B)
 1925-26-**21-8**
 1927-28-**35-34**, 36-48, **33-25** (OA)
 1928-29-**26-21** (OA), **35-31** (OA), **47-31**
 1929-30-23-26 (OA), **32-29**, **32-30**
 1930-31-**26-24**, **43-39** (B), **30-28** (B)
 1931-32-**29-18**, **26-25**, **34-28** (OA), **31-29** (OA)
 1932-33-**40-37** (B), **33-29** (B), **37-28**, **37-36**
 1933-34-**46-31** (B), 29-28 (B), **42-30**, 38-40
 1934-35-24-35, **38-26**, 37-39 (B), **38-21** (B)
 1935-36-**35-33**, **30-26**, **34-32** (B), 28-32 (B)
 1936-37-**33-27** (B), 44-46 (B), 33-37, **43-31**
 1937-38-39-37, **32-27**, **32-21** (B), **41-22** (B)
 1938-39-**54-39**, **49-33**, **54-32** (B), **42-22** (B)
 1939-40-**39-33** (B), 32-34 (B), **48-26**, 33-35
 1940-41-**42-32**, 33-35, **54-32** (B), **30-28** (B)
 1941-42-**54-50**, 34-50, 32-33 (B), 51-43 (B)
 1942-43-40-49, 40-42 (B)
 1943-44-**36-27**, **36-24** (B)
 1944-45-26-37 (B), 44-50
 1945-46-**45-33** (B), **37-35** (B), **50-37**, **49-25**
 1946-47-45-52 (B), **62-46** (B), 52-85, 59-72
 1947-48-**58-49**, **62-44** (B), **44-39**,**41-37** (B)
 1948-49-54-63 (B), 37-49, 42-45 (B), 50-59
 1949-50-45-50, 47-54 (B), 56-64, 44-46 (B)
 1950-51-**62-60**, 56-61, 57-75 (B), 59-62 (B)
 1951-52-**61-59** (B), **54-51** (B), 54-67, 42-68
 1952-53-**72-68**, **68-66**, 63-67 (B), **70-62** (B)
 1953-54-**73-65** (B), **62-53** (B), 54-82, 62-71
 1954-55-64-83, 63-84, 48-55 (B), 76-84 (B)
 1955-56-80-85, 62-84
 1956-57-66-71 (B), **73-68** (B)
 1957-58-**61-58**, **56-50** (B)
 1958-59-**60-58**, **64-51** (B)
 1959-60-**59-47** (B), **53-45** (B), **67-57**
 1960-61-46-54, **66-65** (B), 55-59
 1961-62-60-71 (B), 62-68, 54-66 (B)
 1962-63-58-63, 57-64 (B), 53-72
 1963-64-67-87 (B), 56-58 (B), 57-87
 1964-65-54-76, 68-83 (B)

1965-66-66-75 (B), 79-95
 1966-67-78-96, 66-103 (B)
 1967-68-64-94 (B), 71-115
 1968-69-74-109, 77-84 OT (B)
 1969-70-72-87 (B), 95-109
 1970-71-76-94 (B), 69-103
 1971-72-43-84, 71-85 (B)
 1972-73-50-69 (B), 65-90
 1973-74-56-92, 60-83 (OC)
 1974-75-72-102 (B), 47-51
 1975-76-71-80, 93-113 (B)
 1976-77-74-82 (B), 69-91
 1977-78-75-94, 64-78 (B)
 1978-79-67-95 (B), 68-79
 1979-80-59-73, 58-83 (B)
 1980-81-61-75, 66-72 (B)
 1981-82-56-83 (B), 65-70 OT
 1982-83-63-68 (B), 60-70
 1983-84-54-76, 62-70 (B) OT
 1984-85-69-80, 48-54 (B)
 1985-86-**75-67** (B), 63-76
 1986-87-81-86, 72-77 (B), 68-75
 1987-88-**83-70** (B), 66-74
 1988-89-59-76, 73-81 (B)
 1989-90-97-106 (B), **79-71**
 1990-91-81-98, **82-79** (B)
 1991-92-66-86 (OC), 76-82
 1992-93-**104-82**, 71-85 (OC)
 1993-94-**85-70** (OC), **92-88**
 1994-95-100-93*, 88-104 (B)
 1995-96-73-93, 65-73 (OC)
 1996-97-56-64 (CP), **71-68**
 1997-98-73-74 (NA), 84-87
 1998-99-61-72, **85-67** (NA)
 1999-00-73-70, 62-83 (B)
 2000-01-**92-63** (B), 75-79
 2001-02-57-64, **69-61** (B), **67-61** (N)
 2002-03-**80-69** (B), 75-76 OT
 2003-04-**76-62** (B), 49-66
 OA indicates Oakland Auditorium
 OC indicates Oakland Coliseum Arena
 CP indicates Cow Palace
 NA indicates New Arena in Oakland
Series Notes
 Record at Cal: 40-53
 Record at UCLA: 44-64
 Neutral: 6-3
 Last 10 meetings: 5-5
 Most points, Cal: 104, 1992-93
 Most points, UCLA: 115, 1967-68
 Largest margin, Cal: 33, 1922-23
 Largest margin, UCLA: 44, 1967-68
 Longest Cal win streak: 16, 1929-30 to 1933-34
 Longest UCLA win streak: 52, 1960-61 to 1985-86
 Current Streak: 1, UCLA

UC RIVERSIDE

Cal leads the series, 1-0
 1979-80- **69-63** (B)

USC

Cal leads the series, 121-111
 1916-17-**27-15**, **42-18**
 1920-21-**26-25**
 1921-22-**43-13**, **36-20**, 28-29, **46-9**
 1922-23-**29-16**, 19-24, 21-24, **35-15**
 1923-24-26-27, **28-22**, **25-16**, 25-26
 1925-26-**37-17** (OA), **32-12** (OA), **23-16**
 1926-27-**31-28** (OA), **30-19**, **27-22**
 1927-28-31-42, **28-18** (OA), 29-39 (OA)
 1928-29-**43-38**, **33-27**, **43-16** (OA)
 1929-30-28-30 (OA), **27-19** (OA), 22-24
 1930-31-**24-22** (OA), 29-32, 21-23
 1931-32-14-22, 25-29, **27-18** (OA), 27-28 (OA), **26-22** (OA)
 1932-33-26-32, 29-31, 27-28 (B), **29-24** (B)
 1933-34-**36-30** (B), 19-42 (B), 34-41, **37-28**
 1934-35-38-41 (B), 33-44 (B), 32-60, 26-36





SERIES RECORDS

1935-36-29-51, 22-35, **29-27** (B), 35-41 (B)
 1936-37-37-41, 34-35, 36-38 (B), **36-31** (B)
 1937-38-**33-25** (B), **39-27** (B), 49-40, 27-60
 1938-39-34-38, **36-34**, **42-39** (B), 42-46 (B), **42-36** (B)
 1939-40-36-49, 49-56, **38-30** (B), 33-49 (B)
 1940-41-**40-34** OT (B), **35-26** (B), 36-51, 47-57
 1941-42-46-58, **41-36**, 37-59, **43-34** (B)
 1942-43-32-39, 27-32 (B)
 1943-44-**26-24** (B), **37-34**
 1944-45-25-52, **50-34** (B)
 1945-46-47-41, 51-55, **42-35** (B), **51-35** (B)
 1946-47-**42-38** (B), **53-47** (B), 54-59, **55-45**
 1947-48-**53-40**, **48-47** (B), **53-50**, **58-34** (B)
 1948-49-**43-42** (N), 52-57 (B), **49-45**, 39-48 (B), 52-72
 1949-50-45-61, **59-54** (B), 34-61, **60-58** (B)
 1950-51-49-61, 44-68, **55-42** (B), 44-49 (B)
 1951-52-**65-55** (B), 43-44 (B), **65-64**, 54-73
 1952-53-**78-63**, **71-63**, 66-68 (B), **71-44** (B)
 1953-54-49-53 (B), **46-32** (B), 36-56, 56-62
 1954-55-56-63, 65-81, **58-57** (B), 62-80 (B)
 1955-56-**52-51** (B), 64-77 (B)
 1956-57-61-55, **89-83**
 1957-58-48-58, **80-62** (B)
 1958-59-**82-55**, **70-64** (B)
 1959-60-**65-61** OT, 57-65, **60-45**, **57-46** (B)
 1960-61-50-57 (B), 57-65 (B), **69-57**
 1961-62-41-68, 52-79, **61-60** (B)
 1962-63-**72-65** (B), **78-69** (B), 63-77 OT
 1963-64-**65-64**, **65-47**, 55-77 (B)
 1964-65-55-75, 67-68 (B)
 1965-66-58-77 (B), **60-58**
 1966-67-**99-95** **2OT**, **77-75** (B)
 1967-68-65-80 (B), **91-90** **OT**
 1968-69-70-98, 67-76 (B)
 1969-70-73-78 (B), 82-90
 1970-71-66-90 (B), 81-96
 1971-72-69-102, **84-74** (B)
 1972-73-64-71 (B), 53-64
 1973-74-61-76, 67-70 (B)
 1974-75-65-85 (B), 59-82
 1975-76-**81-80**, **96-94** **OT** (B)
 1976-77-**84-76** (B), **95-78**
 1977-78-81-87, **70-68** (B)
 1978-79-54-59 (B), 64-86
 1979-80-74-84, **69-66** (B)
 1980-81-66-72, **73-71** **OT** (B)
 1981-82-59-66 (B), 70-75
 1982-83-56-65 (B), 53-55
 1983-84-56-73, **46-37** (B)
 1984-85-80-86, 52-75 (B)
 1985-86-**62-61** (B), **65-63**
 1986-87-**79-76**, **56-53** (B)
 1987-88-56-58 **2OT** (B), 46-63, **75-59** (N)
 1988-89-**73-66**, **74-62** (B)
 1989-90-**74-60** (B), **74-70**
 1990-91-**69-66**, 76-85 (B)
 1991-92-83-85 (B), 81-94
 1992-93-65-67, **86-83** **OT** (B)
 1993-94-**77-68** (OC), 78-86 **OT**
 1994-95-76-58[^], 95-74[^] (B)
 1995-96-63-60[^], 85-69[^] (B)
 1996-97-**83-71** (CP), 85-93
 1997-98-**92-82** (NA), **73-43**
 1998-99-**89-75**, **58-55** (NA)
 1999-00-**66-62**, **86-73** (B)
 2000-01-66-80 (B), 69-74
 2001-02-**92-91** **OT**, **83-64** (B)
 2002-03-73-68 (B), **84-82**, 62-79 (N)

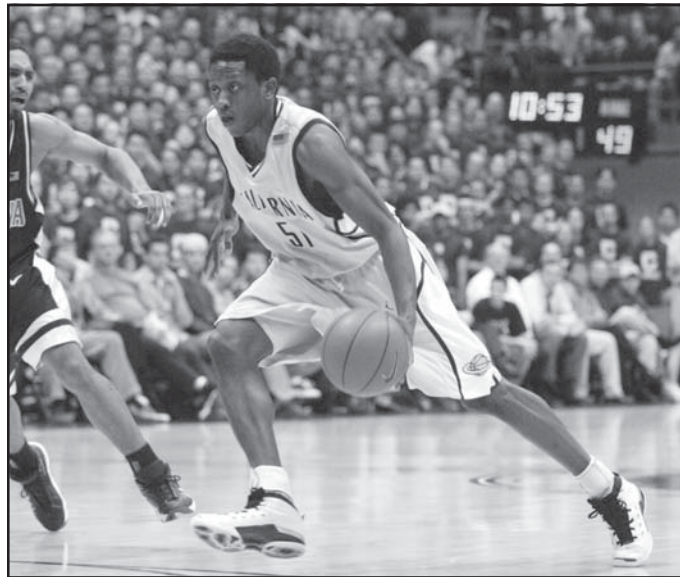

Dennis Gates earned first team Pac-10 All-Academic honors in 2001 and '02.

2003-04-**63-62** (B), 60-70
 OA indicates Oakland Auditorium
 OC indicates Oakland Coliseum Arena
 NA indicates New Arena in Oakland
Series Notes
 Record at Cal: 56-37
 Record at USC: 53-79
 Neutral: 11-4
 Last 10 meetings: 6-4
 Most points, Cal: 99, 1966-67
 Most points, USC: 102, 1971-72
 Largest margin, Cal: 37, 1921-22
 Largest margin, USC: 33, 1937-38, 1971-72
 Longest Cal win streak: 7, 1987-88 to 1990-91
 Longest USC win streak: 7, 1968-69 to 1971-72
 Current Streak: 1, USC

WASHINGTON

Cal leads the series, 70-68
 1915-16-**25-20**, **30-24**, 27-35, **35-33**
 1919-20-**22-17**, 28-29
 1920-21-**33-32**, 20-23
 1921-22-33-34, 22-28
 1923-24-**32-31**, **28-25**
 1928-29-**43-31**, **30-27**
 1930-31-25-41, **36-34**, 30-42
 1931-32-**22-21** (OA), **36-24** (OA)
 1937-38-34-43, 38-46
 1947-48-51-54, 42-59, **64-51** (B), 57-64 (B), 49-59 (B)
 1948-49-**73-49** (N)
 1950-51-52-57 (B), 49-64 (B)
 1951-52-50-52 (B), 43-65 (B)
 1952-53-50-60, 88-99, 47-60, 57-80
 1955-56-**74-62** (B), **63-60** (B)
 1956-57-57-70, **72-62**
 1957-58-**57-45** (B), **49-42** (B)
 1958-59-**54-43**, **55-44** (B)
 1959-60-**79-39** (B), **68-53** (B), **54-47**
 1960-61-50-70, 58-59 **OT**, **52-51** **OT** (B)
 1961-62-57-62 (B), 63-70 (B), **68-65** **OT**
 1962-63-62-64, 58-65, **50-45** (B)
 1963-64-**46-44**, 53-59, **57-51** (B)
 1964-65-46-55 (B), **66-64**
 1965-66-79-80, **50-48** (B)
 1966-67-80-85, **88-73** (B)
 1967-68-**79-66** (B), 52-64
 1968-69-73-74 **OT** (B), 65-85
 1969-70-**84-64**, **91-86** **OT** (B)
 1970-71-**92-90** (B), 80-82
 1971-72-63-79 (B), 78-90

1972-73-59-71, **77-72** (B)
 1973-74-76-82 (B), 78-86
 1974-75-57-83, **78-71** (B)
 1975-76-56-76 (B), 75-95
 1976-77-75-85, **86-58** (B)
 1977-78-77-85 (B), 76-83
 1978-79-**45-39** (B), 56-71
 1979-80-71-96, 66-68 (B)
 1980-81-**74-65** (B), 75-98
 1981-82-62-74, **54-50** (B)
 1982-83-57-58, **96-64** (B)
 1983-84-50-67 (B), 51-54
 1984-85-54-72, 38-41 (B)
 1985-86-**62-60** (B), **78-72** **OT**
 1986-87-61-70 (B), **70-68**
 1987-88-**77-75** (B), **84-82** **OT**
 1988-89-80-82, **84-70** (B)
 1989-90-**63-58**, **86-64** (B)
 1990-91-**70-68** (B), **67-46**
 1991-92-**76-58**, 74-76 (B)
 1992-93-**79-65** (B), **76-75**
 1993-94-**79-64** (B), **62-56**
 1994-95-84-76[^], 73-74 **OT** (OC)
 1995-96-69-71, **67-56** (B)
 1996-97-**80-52** (B), **78-67**
 1997-98-84-86 (OT), **84-67** (NA)
 1998-99-73-87 (NA), 61-86
 1999-00-52-54 (B), **75-64**
 2000-01-79-64, **82-66** (B)
 2001-02-**62-50** (B), 60-75
 2002-03-73-66, **58-53** (B)
 2003-04-76-62 (B), 58-76
 OA indicates Oakland Auditorium
 OC indicates Oakland Coliseum Arena
 NA indicates New Arena in Oakland
Series Notes
 Record at Cal: 36-22
 Record at UW: 30-46
 Neutral: 3-0
 Last 10 meetings: 7-3
 Most points, Cal: 96, 1982-83
 Most points, UW: 99, 1952-53
 Largest margin, Cal: 40, 1959-60
 Largest margin, UW: 26, 1974-75
 Longest Cal win streak: 8, 1956-57 to 1959-60
 Longest UW win streak: 8, 1950-51 to 1952-53
 Current Streak: 1, UW

WASHINGTON STATE

Cal leads the series, 63-42
 1916-17-**28-20** (B), 29-32
 1919-20-**28-26**, **33-29**, 27-22, 27-31

1921-22-**21-15**, 24-26, **37-18**, **34-16**
 1953-54-**71-45** (B), **61-49** (B)
 1955-56-**87-55** (B), **73-59** (B)
 1956-57-**66-58**, **61-51**
 1957-58-**47-32** (B), **59-48**
 1958-59-**61-37**, **65-45** (B)
 1959-60-**54-43** (B)
 1961-62-54-61 (N)
 1963-64-**72-64** (B), **72-56** (B), **72-70**
 1964-65-**63-46** (B), 53-60
 1965-66-**71-70**, 71-74 (B)
 1966-67-67-75, 81-85 (B)
 1967-68-**82-76** (B), 66-87
 1968-69-**68-60** (B), 66-84
 1969-70-61-71, 63-74 (B)
 1970-71-**90-72** (B), **102-76**
 1971-72-**79-76** **2OT** (B), **81-78**
 1972-73-**59-53**, **98-57** (B)
 1973-74-**69-65** (B), 57-74
 1974-75-**56-46**, **78-64** (B)
 1975-76-69-74 (B), 85-98
 1976-77-63-77, **66-52** (B)
 1977-78-**66-64** (B), 83-90
 1978-79-**67-65** (B), 52-68
 1979-80-64-83, 68-80 (B)
 1980-81-52-63 (B), **73-65**
 1981-82-55-57 **OT**, 48-49 (B)
 1982-83-64-66, 54-56 (B)
 1983-84-**68-63** **OT** (B), 62-71
 1984-85-67-86, 67-58 (B)
 1985-86-84-68 (B), 78-81 **OT**
 1986-87-**92-58** (B), **68-66**
 1987-88-37-59 (B), **82-76**
 1988-89-**63-62**, **86-69** (B)
 1989-90-**72-67**, **69-51** (B)
 1990-91-81-90 (B), 75-84
 1991-92-83-101, 72-79 (B)
 1992-93-75-83 (B), **76-67**
 1993-94-**70-54** (B), 82-94
 1994-95-71-83, 89-92 (B)
 1995-96-**87-79**, 71-67[^] (B)
 1996-97-**77-75** **2OT** (B), 87-89
 1997-98-**86-75**, 69-60 (NA)
 1998-99-**75-68** (NA), 73-79
 1999-00-**80-46** (B), 78-81 **OT**
 2000-01-**75-71** **OT**, **84-65** (B)
 2001-02-**90-57** (B), **77-56**
 2002-03-**76-63**, **63-53** (B)
 2003-04-50-55 (B), 58-70
 NA indicates New Arena in Oakland
Series Notes
 Record at Cal: 36-14
 Record at WSU: 27-27
 Neutral: 0-1
 Last 10 meetings: 7-3
 Most points, Cal: 102, 1970-71
 Most points, WSU: 101, 1991-92
 Largest margin, Cal: 41, 1972-73
 Largest margin, WSU: 22, 1987-88
 Longest Cal win streak: 13, 1921-22 to 1959-60
 Longest WSU win streak: 5, 1990-91 to 1992-93
 Current Streak: 2, WSU

[^] indicates game later forfeited by Cal
^{*} indicates game later forfeited by OSU

FIRST MEETING

- Alabama A&M
- Arkansas State
- Belmont
- Birmingham Southern
- Bucknell
- Fairleigh Dickinson
- George Mason
- Hampton
- IP-Fort Wayne
- Memphis
- Northern Colorado
- Pepperdine
- Savannah State
- Southern
- Syracuse





CALIFORNIA COACHES

Year	Overall	Conference	Coach
1907-08	1-0	- -	None
1908-09	8-0	- -	None
1911-12	2-0	- -	None
1912-13	2-0	- -	None
1913-14	2-0	- -	None
1914-15	6-0	- -	None
1915-16	11-5	5-3 1st PCC	Kilduff
1916-17	15-1	5-1 2nd PCC	Ben Cherrington
1917-18	8-2	-	Walter Christie
1918-19	6-3	2-2 3rd PCC	William Hollender
1919-20	8-5	5-5 2nd PCC	William Hollender
1920-21	15-4	8-3 T1st PCC	E.H. Wright
1921-22	19-6	10-4 3rd PCC	E.H. Wright
1922-23	12-6	5-3 1st SD, PCC	E.H. Wright
1923-24	14-4	5-3 1st SD, 1st PCC	E.H. Wright
1924-25	11-4	3-1 1st SD, 1st PCC	Nibs Price
1925-26	14-0	5-0 1st SD, 1st PCC	Nibs Price
1926-27	13-0	5-0 1st SD, 1st PCC	Nibs Price
1927-28	9-6	6-3 T1st SD, PCC	Nibs Price
1928-29	17-3	9-0 1st SD, 1st PCC	Nibs Price
1929-30	9-8	6-3 2nd SD, PCC	Nibs Price
1930-31	12-10	6-3 1st SD, 1st PCC	Nibs Price
1931-32	16-8	8-3 1st SD, 1st PCC	Nibs Price
1932-33	18-7	8-3 2nd SD, PCC	Nibs Price
1933-34	19-7	8-4 2nd SD, PCC	Nibs Price
1934-35	11-14	5-7 2nd SD, PCC	Nibs Price
1935-36	13-16	6-6 3rd SD, PCC	Nibs Price
1936-37	17-10	4-8 3rd SD, PCC	Nibs Price
1937-38	18-11	8-4 2nd SD, PCC	Nibs Price
1938-39	24-8	9-3 T1st SD, PCC	Nibs Price
1939-40	15-17	5-7 3rd SD, PCC	Nibs Price
1940-41	15-12	6-6 3rd SD, PCC	Nibs Price
1941-42	11-19	4-8 3rd SD, PCC	Nibs Price
1942-43	9-15	1-7 4th SD, PCC	Nibs Price
1943-44	7-3	4-0 1st SD, PCC	Nibs Price
1944-45	7-8	1-3 3rd SD, PCC	Nibs Price
1945-46	30-6	11-1 1st SD, 1st PCC, NCAA	Nibs Price
1946-47	20-11	8-4 2nd SD, PCC	Nibs Price
1947-48	25-9	11-1 1st SD, PCC	Nibs Price
1948-49	14-19	1-11 4th SD, PCC	Nibs Price
1949-50	10-17	4-8 3rd SD, PCC	Nibs Price
1950-51	16-16	3-9 4th SD, PCC	Nibs Price
1951-52	17-13	6-6 T2nd SD, PCC	Nibs Price
1952-53	15-10	9-3 1st SD, PCC	Nibs Price
1953-54	17-7	6-6 3rd SD, PCC	Nibs Price
1954-55	9-16	1-11 4th SD, PCC	Pete Newell
1955-56	17-8	10-6 3rd PCC	Pete Newell
1956-57	21-5	14-2 1st PCC, NCAA	Pete Newell
1957-58	19-9	12-4 T1st PCC, NCAA	Pete Newell
1958-59	25-4	14-2 1st PCC, NCAA	Pete Newell
1959-60	28-2	11-1 1st AAWU, NCAA	Pete Newell
1960-61	13-9	5-7 4th AAWU	Rene Herrerias
1961-62	8-17	2-10 5th AAWU	Rene Herrerias
1962-63	13-11	4-8 5th AAWU	Rene Herrerias
1963-64	11-13	8-7 3rd AAWU	Rene Herrerias
1964-65	8-15	4-10 7th AAWU	Rene Herrerias
1965-66	9-16	4-10 7th AAWU	Rene Herrerias
1966-67	15-10	6-8 T5th AAWU	Rene Herrerias
1967-68	15-9	7-7 4th AAWU	Rene Herrerias
1968-69	12-13	4-10 T7th Pac-8	Jim Padgett



Dick Edwards

1969-70	11-15	5-9 6th Pac-8	Jim Padgett
1970-71	16-9	8-6 T3rd Pac-8	Jim Padgett
1971-72	13-16	6-8 5th Pac-8	Jim Padgett
1972-73	11-15	4-10 7th Pac-8	Dick Edwards

COACHING RECORDS

COACH	OVERALL		CONFERENCE			
	YRS	SEASON	W-L	PCT.	W-L	PCT.
Uncoached	6	1908-09, '12-15	21-0	1.000	-	-
Kilduff	1	1916	11-5	.688	5-3	.625
Ben Cherrington	1	1917	15-1	.938	5-1	.833
Walter Christie	1	1918	8-2	.800	-	-
William Hollender	2	1919-20	14-8	.636	7-7	.500
E.H. Wright	4	1921-24	60-20	.750	28-13	.683
Nibs Price	30	1925-54	449-294	.604	176-128	.579
Pete Newell	6	1955-60	119-44	.730	62-26	.705
Rene Herrerias	8	1961-68	92-100	.479	40-67	.374
Jim Padgett	4	1969-72	52-53	.495	23-33	.411
Dick Edwards	6	1973-78	73-85	.462	30-54	.357
Dick Kuchen	7	1979-85	80-112	.417	37-89	.294
Lou Campanelli	8	1986-93	123-108	.532	64-71	.474
Todd Bozeman	4	1993-96*	35-63	.357	23-41	.359
Ben Braun	8	1997-	153-94	.619	82-64	.562
TOTALS		1908-2004	1305-990	.569	576-591	.494

* due to use of ineligible player, all games in 1994-95 and 25 games in 1995-96 were later forfeited



CALIFORNIA COACHES

1973-74	9-17	3-11	T7th Pac-8	Dick Edwards
1974-75	17-9	7-7	4th Pac-8	Dick Edwards
1975-76	13-13	5-9	T6th Pac-8	Dick Edwards
1976-77	12-15	7-7	6th Pac-8	Dick Edwards
1977-78	11-16	4-10	7th Pac-8	Dick Edwards
1978-79	6-21	4-14	10th Pac-10	Dick Kuchen
1979-80	8-19	3-15	10th Pac-10	Dick Kuchen
1980-81	13-14	5-13	T8th Pac-10	Dick Kuchen
1981-82	14-13	8-10	T6th Pac-10	Dick Kuchen
1982-83	14-14	7-11	T6th Pac-10	Dick Kuchen
1983-84	12-16	5-13	9th Pac-10	Dick Kuchen
1984-85	13-15	5-13	T8th Pac-10	Dick Kuchen
1985-86	19-10	11-7	3rd Pac-10, NIT	Lou Campanelli
1986-87	20-15	10-8	T3rd Pac-10, NIT	Lou Campanelli
1987-88	9-20	5-13	T8th Pac-10	Lou Campanelli
1988-89	20-13	10-8	5th Pac-10, NIT	Lou Campanelli
1989-90	22-10	12-6	3rd Pac-10, NCAA	Lou Campanelli
1990-91	13-15	8-10	T5th Pac-10	Lou Campanelli
1991-92	10-18	4-14	9th Pac-10	Lou Campanelli
1992-93	10-7	4-5		Lou Campanelli
1993	11-2	8-1	2nd Pac-10, NCAA	Todd Bozeman
1993-94	22-8	13-5	T2nd Pac-10, NCAA	Todd Bozeman
1994-95	0-27*	0-18*	T8th Pac-10	Todd Bozeman
1995-96	2-26*	2-16*	4th Pac-10, NCAA	Todd Bozeman
1996-97	23-9	12-6	T2nd Pac-10, NCAA	Ben Braun
1997-98	12-15	8-10	T5th Pac-10	Ben Braun
1998-99	22-11	8-10	T5th Pac-10, NIT	Ben Braun
1999-00	18-15	7-11	7th Pac-10, NIT	Ben Braun
2000-01	20-11	11-7	T4th Pac-10, NCAA	Ben Braun
2001-02	23-9	12-6	T2nd Pac-10, NCAA	Ben Braun
2002-03	22-9	13-5	3rd Pac-10, NCAA	Ben Braun
2003-04	13-15	9-9	T4th Pac-10	Ben Braun



Lou Campanelli



CAL'S RETIRED JERSEYS

Over the years, California has retired the jerseys of three men's basketball players who have etched their names in Golden Bear history – Kevin Johnson, Alfred Grigsby and Jason Kidd.

Johnson, whose No. 11 was retired at a ceremony during a Phoenix Suns-Golden State Warriors exhibition game at Harmon Gym on Nov. 21, 1992, finished his Cal career (1984-87) as the school's all-time leading scorer with 1,655 points. A two-time All-Pac-10 player for the Bears, he spent 13 seasons in the NBA.

Grigsby, who wore No. 4 from 1992-97, was a member of two Sweet 16 teams (1993, '97). He earned the honor based on his perseverance and attitude battling through an assortment of injuries that won him a sixth year of eligibility from the NCAA. Grigsby's ceremony occurred prior to tip-off of the March 6, 1997 Arizona State game – the last contest held in Harmon Gym.

Jason Kidd's No. 5 is the most recent jersey to be retired. The 1993 Pac-10 and National Freshman of the Year, Kidd was the 1994 Pac-10 Player of the Year. He led the nation in steals as a freshman, then came back to pace the country as a sophomore. Kidd's ceremony took place on Feb. 14, 2004 prior to the Cal-Stanford game.



YEAR-BY-YEAR RESULTS

1907-08 (1-0)

<i>CAL</i>	<i>OPP</i>
41 Nevada.....	9 W

1908-09 (8-0)

<i>CAL</i>	<i>OPP</i>
41 Watsonville YMCA.....	17 W
39 Pacific.....	28 W
43 Duboce Athletic Club.....	6 W
33 Watsonville YMCA.....	23 W
39 Alameda Wheelmen.....	20 W
48 Rivals.....	16 W
25 Stockton All-Stars.....	12 W
22 Los Angeles YMCA.....	13 W

1911-12 (2-0)

<i>CAL</i>	<i>OPP</i>
32 Stanford.....	16 W
17 Stockton+.....	29 W
+ Forfeit by Stockton	

1912-13 (2-0)

<i>CAL</i>	<i>OPP</i>
28 Stanford.....	15 W
22 Stanford.....	12 W

1913-14 (2-0)

<i>CAL</i>	<i>OPP</i>
32 Stanford.....	12 W
37 Stanford.....	17 W

1914-15 (6-0)

<i>CAL</i>	<i>OPP</i>
31 San Francisco.....	13 W
39 St. Mary's.....	33 W
39 Pacific.....	14 W
28 Nevada.....	17 W
38 Stanford.....	28 W
35 Stanford.....	22 W

1915-16 (11-5, 5-3/1st PCC) Head Coach: Kilduff

<i>CAL</i>	<i>OPP</i>
23 The Calles.....	30 L
15 Multnomah.....	17 L
17 Oregon State.....	14 W
26 Oregon State.....	20 W
35 Willamette.....	20 W
25 Washington.....	20 W
30 Washington.....	24 W
27 Washington.....	35 L
35 Washington.....	33 W
38 Pacific.....	34 W
27 Nevada.....	25 W
27 Oregon State.....	22 W
20 Oregon State.....	29 L
32 Stanford.....	28 W
26 St. Mary's.....	37 L
46 Stanford.....	26 W

1916-17 (15-1, 5-1/2nd PCC) Head Coach: Ben Cherrington

<i>CAL</i>	<i>OPP</i>
80 San Jose YMCA.....	16 W
79 Asilomar All-Stars.....	8 W
73 Watsonville.....	16 W
39 Los Angeles YMCA.....	16 W
44 Los Angeles YMCA.....	12 W
69 Long Beach YMCA.....	30 W
27 USC.....	15 W
40 Whittier.....	30 W

50 Berkeley High.....	16 W
42 USC.....	18 W
28 Washington State.....	20 W
29 Washington State.....	32 L
20 Stanford.....	14 W
29 Stanford.....	20 W
28 Oregon State.....	24 W
20 Oregon State.....	11 W

1917-18 (8-2)

Head Coach: Walter Christie

<i>CAL</i>	<i>OPP</i>
21 63rd Infantry.....	12 W
24 San Francisco.....	19 W
27 63rd Infantry.....	16 W
13 St. Mary's.....	31 L
39 Pacific.....	12 W
32 UC Davis.....	7 W
18 Stanford.....	22 L
28 Nevada.....	20 W
27 Stanford.....	24 W
26 Stanford.....	17 W

1918-19 (6-3, 2-2/3rd PCC)

Head Coach: William Hollender

<i>CAL</i>	<i>OPP</i>
51 UC Davis.....	6 W
64 Pacific.....	23 W
16 Santa Clara.....	28 L
29 Stanford.....	26 W
42 San Francisco.....	23 W
45 St. Mary's.....	34 W
35 Stanford.....	25 W
37 Oregon.....	39 L
28 Oregon.....	30 L

1919-20 (8-5, 5-5/2nd PCC)

Head Coach: William Hollender

<i>CAL</i>	<i>OPP</i>
33 Pacific.....	16 W
24 Santa Clara.....	14 W
26 St. Mary's.....	25 W
28 Washington State.....	26 W
33 Washington State.....	29 W
26 Oregon.....	29 L
33 Oregon.....	19 W
27 Washington State.....	22 W
27 Washington State.....	31 L
22 Washington.....	17 W
28 Washington.....	29 L
20 Stanford.....	27 L
24 Stanford.....	33 L

1920-21 (15-4, 8-3/t-1st PCC)

Head Coach: E.H. Wright

<i>CAL</i>	<i>OPP</i>
32 Los Angeles YMCA.....	30 W
19 L.A. Athletic Club.....	21 L
43 Men's Club of L.A.....	42 W
47 Redlands.....	18 W
56 Fresno.....	12 W
44 San Francisco.....	25 W
30 Olympians.....	29 W
33 Oregon State.....	16 W
31 Oregon State.....	10 W
33 Washington.....	32 W
20 Washington.....	23 L
36 UCLA.....	28 W
30 Stanford.....	24 W
24 Oregon State.....	19 W
22 Oregon State.....	19 W
46 UCLA.....	29 W
26 USC.....	25 W
25 Stanford.....	30 L
21 Stanford.....	25 L

1921-22

(19-6, 10-4/3rd PCC) Head Coach: E.H. Wright

<i>CAL</i>	<i>OPP</i>
68 Pomona American Legion.....	16 W
108 Pomona American Legion.....	8 W
L.A. Athletic Club+	
25 L.A. Athletic Club.....	13 W
Fresno YMCA&	
Fresno YMCA&	
47 San Francisco.....	22 W
44 St. Mary's.....	28 W
37 Santa Clara.....	24 W
21 Washington State.....	15 W
24 Washington State.....	26 L
33 Washington.....	34 L
22 Washington.....	28 L
24 Stanford.....	14 W
54 Nevada.....	29 W
37 Washington State.....	18 W
34 Washington State.....	16 W
25 Oregon.....	12 W
30 Oregon.....	22 W
43 USC.....	13 W
36 USC.....	20 W
27 Stanford.....	17 W
18 Olympians.....	28 L
28 USC.....	29 L
46 USC.....	9 W

+ Score unavailable but Cal lost
& Score unavailable but Cal won

1922-23

(12-6, 5-3/1st SD PCC) Head Coach: E.H. Wright

<i>CAL</i>	<i>OPP</i>
27 American Legion.....	3 W
27 Nevada.....	12 W
22 Nevada.....	12 W
37 Santa Clara.....	21 W
46 San Francisco.....	21 W
29 USC.....	16 W
49 UCLA.....	16 W
19 USC.....	24 L
44 St. Mary's.....	21 W
21 USC.....	24 L
35 USC.....	15 W
27 Olympic Club.....	30 L
26 Stanford.....	23 W
17 Stanford.....	18 L
30 Stanford.....	20 W
33 Stanford.....	17 W
20 Idaho.....	28 L
25 Idaho.....	29 L

1923-24

(14-4, 5-3/1st SD, 1st PCC) Head Coach: E.H. Wright

<i>CAL</i>	<i>OPP</i>
32 Olympic Club.....	19 W
26 USC.....	27 L
28 USC.....	22 W
29 St. Mary's.....	25 W
61 Alumni.....	23 W
42 Santa Clara.....	21 W
43 Nevada.....	23 W
24 Nevada.....	18 W
38 Arizona.....	30 W
14 Arizona.....	23 L
17 Stanford.....	18 L
26 Stanford.....	25 W
25 USC.....	16 W
25 USC.....	26 L
27 Stanford.....	23 W
26 Stanford.....	23 W
32 Washington.....	31 W
28 Washington.....	25 W



NIBS PRICE

1924-1954
449-294 (.604)

1924-25

(11-4, 3-1/1st SD, 1st PCC) Head Coach: Nibs Price

<i>CAL</i>	<i>OPP</i>
23 Olympic Club.....	27 L
21 San Francisco.....	11 W
26 UC Davis.....	10 W
24 St. Mary's+.....	23 W
23 Santa Clara.....	13 W
27 Nevada.....	28 L
28 Nevada.....	21 W
33 UCLA.....	24 W
17 at Stanford.....	13 W
22 Stanford+ (OT).....	18 W
15 at Stanford.....	16 L
17 Stanford+.....	16 L
25 Oregon State&.....	32 L
32 Oregon State&.....	17 W
33 Oregon State&.....	19 W

+ at Oakland Auditorium
& PCC playoff game at Corvallis

1925-26

(14-0, 5-0/1st SD, 1st PCC) Head Coach: Nibs Price

<i>CAL</i>	<i>OPP</i>
37 San Francisco.....	17 W
37 USC+.....	17 W
32 USC+.....	12 W
53 Santa Clara.....	13 W
27 St. Mary's+.....	12 W
33 UC Davis.....	13 W
18 at Stanford.....	17 W
26 Nevada.....	20 W
29 Nevada.....	10 W
23 at USC.....	16 W
21 at UCLA.....	8 W
24 Stanford+.....	16 W
32 Oregon&.....	17 W
29 Oregon&.....	23 W

+ at Oakland Auditorium
& PCC playoff game at Oakland Auditorium

1926-27

(13-0, 5-0/1st SD, 1st PCC) Head Coach: Nibs Price

<i>CAL</i>	<i>OPP</i>
29 San Francisco.....	18 W
43 Pacific.....	15 W
26 St. Mary's+.....	14 W
34 Olympic Club.....	24 W
32 UC Davis.....	21 W
34 Santa Clara.....	12 W
31 USC+.....	28 W
30 at USC.....	19 W
27 at USC.....	22 W
32 Stanford+.....	24 W

Cal History





YEAR-BY-YEAR RESULTS

29 at Stanford	19 W
36 Oregon&	29 W
31 Oregon&	20 W

+ at Oakland Auditorium
& PCC playoff game at Eugene

1927-28
(9-6, 6-3/t-1st SD PCC)
Head Coach: Nibs Price

CAL	OPP
56 Waseda (Japan)	13 W
19 San Francisco	30 L
46 UC Davis	26 W
13 Santa Clara	28 L
30 St. Mary's+	28 W
21 Olympic Club	29 L
31 at USC	42 L
28 USC+	18 W
29 USC+	39 L
35 at UCLA	34 W
36 at UCLA	48 L
33 UCLA+	25 W
31 Stanford&	25 W
29 Stanford&	12 W
28 Stanford&	17 W

+ at Oakland Auditorium
& at Kezar, San Francisco, CA

1928-29
(17-3, 9-0/1st SD, 1st PCC)
Head Coach: Nibs Price

CAL	OPP
34 at Auburn Cubs	26 W
33 Kansas+	21 W
30 Kansas+	23 W
23 Kansas+	24 L
56 Athens Club	25 W
43 at USC	38 W
33 at USC	27 W
26 UCLA+	21 W
35 UCLA+	31 W
29 St. Mary's+	24 W
41 Stanford+	23 W
22 San Francisco	34 L
43 USC+	16 W
26 Santa Clara	32 L
19 at Stanford	17 W
42 Olympic Club	28 W
47 at UCLA	31 W
27 Stanford+	18 W
43 at Washington	31 W
30 at Washington	27 W

+ at Oakland Auditorium

1929-30
(9-8, 6-3/2nd SD PCC)
Head Coach: Nibs Price

CAL	OPP
25 at Kansas	36 L
15 at Kansas	31 L
28 at Kansas	38 L
28 USC+	30 L
27 USC+	19 W
32 Olympic Club+	25 W
23 UCLA+	26 L
36 St. Mary's+	34 W
36 at Stanford	30 W
31 Santa Clara+	33 L
22 at USC	24 L
31 Athens Club	35 L
32 at UCLA	29 W
32 at UCLA	30 W
34 San Francisco+	19 W
38 Stanford+	31 W
41 at Stanford	25 W

+ at Oakland Auditorium
Primary Starters
F - Kent Pursell, 6-2, Sr., 9.2
C - Wilson Tripp, 6-1, Sr., 7.1
F - Perry Ten Eyck, 6-3, Sr., 5.4 (Capt.)
G - Joel Coffield, 6-0, Jr., 3.1
G - Carl Vendt, 6-2, So., 1.7

1930-31
(12-10, 6-3/1st SD PCC)
Head Coach: Nibs Price

CAL	OPP
25 Oregon State+	26 L
28 at Nevada	21 W
26 at Nevada	27 L
28 at Stockton Amblers	22 W
37 Montana	23 W
24 USC+	22 W
19 Olympic Club+	31 L
26 at UCLA	24 W
29 St. Mary's+	26 W
32 Stanford+	37 L
23 Santa Clara+	42 L
29 at USC	32 L
21 at USC	23 L
20 San Francisco&	19 W
43 UCLA	39 W
30 UCLA	28 W
18 Athens Club+	36 L
37 at Stanford	34 W
46 Stanford+	32 W
25 at Washington	41 L
36 at Washington	34 W
30 at Washington	42 L

+ at Oakland Auditorium
& at Kezar, San Francisco, CA
Primary Starters
F - Joe Kintana, 6-0, Jr., 6.1
F - Bill Davis, 6-0, Sr., 4.3
C - Jack Read, 6-3, So., 5.9
G - Joel Coffield, 6-0, Sr., 3.8 (Capt.)
G - Carl Vendt, 6-2, Jr., 1.9

1931-32
(16-8, 8-3/1st SD, 1st PCC)
Head Coach: Nibs Price

CAL	OPP
27 at Oregon State	22 W
38 Athens Club+	28 W
20 Young Men's Institute&	37 L
14 at USC	22 L
25 at USC	29 L
28 at L.A. Athletic Club	33 L
29 at UCLA	18 W
26 at UCLA	25 W
26 Olympic Club&	36 L
41 UC Davis	28 W
25 at Stanford	19 W
19 Santa Clara	25 L
27 USC+	18 W
27 USC+	28 L
17 at San Francisco	21 L
34 UCLA+	28 W
31 UCLA+	29 W
32 St. Mary's+	30 W
33 Stanford+	16 W
30 Athens Club	28 W
29 at Stanford	18 W
26 USC+	22 W
22 Washington+	21 W
36 Washington+	24 W

+ at Oakland Auditorium
& at Kezar, San Francisco, CA
Primary Starters
F-Joe Kintana, 6-0, Sr., 7.3
F-Harold Eifert, 5-11, So., 4.8
C-Jack Read, 6-3, Jr., 4.6
G-Carl Vendt, 6-2, Sr., 1.9
G-John Crowley, 5-10, Jr., 2.5

1932-33
(18-7, 8-3/2nd SD PCC)
Head Coach: Nibs Price

CAL	OPP
51 Athens Club	18 W
32 Olympic Club	23 W
32 at Young Men's Institute	35 L
54 at Chico State	32 W
49 at Auburn Cubs	15 W

37 at Pacific	18 W
30 at United A.C.	48 L
17 Santa Clara	32 L
26 Nevada	23 W
33 Witchita Henrys+	34 L
40 UCLA	37 W
33 UCLA	29 W
45 UC Davis	9 W
37 Stanford	22 W
26 at USC	32 L
29 at USC	31 L
37 St. Mary's	23 W
28 at Stanford	18 W
41 San Jose State	27 W
37 at UCLA	28 W
37 at UCLA	36 W
36 San Francisco	29 W
27 USC	28 L
29 USC	24 W
41 Stanford	23 W

+ at Kezar, San Francisco, CA

1933-34
(19-7, 8-4/2nd SD PCC)
Head Coach: Nibs Price

CAL	OPP
26 Young Men's Institute+	23 W
35 St. Mary's	30 W
59 Athens Club+	43 W
34 St. Mary's	27 W
48 Santa Clara+	26 W
15 Santa Clara+	28 L
49 Utah State+	31 W
43 Utah+	32 W
20 U.A.C.+	30 L
36 USC	30 W
19 USC	42 L
31 San Francisco	26 W
43 at Stanford	34 W
42 St. Mary's	25 W
46 UCLA	31 W
29 UCLA	28 W
32 Olympic Club	43 L
51 UC Davis	15 W
42 Stanford	25 W
34 at USC	41 L
37 at USC	28 W
46 Santa Clara	25 W
42 at UCLA	30 W
38 at UCLA	40 L
20 Stanford	34 L
43 at Stanford	15 W

+ at San Francisco Auditorium
Primary Starters
F-Harold Eifert, 6-0, Sr., 252 pts. (Capt.)
F-Gregory Englehard, 6-1, Sr., 160 pts.
C-Dave Meek, 6-4, Jr., 167 pts.
G-Stephen McGaffey, 5-11, Sr., 77 pts.
G-Raymond Olson, 6-0, So., 53 pts.

1934-35
(11-14, 5-7/2nd SD PCC)
Head Coach: Nibs Price

CAL	OPP
39 St. Mary's	48 L
28 Santa Clara+	35 L
33 Athens Club	30 W
21 Santa Clara+	28 L
21 Young Men's Institute+	24 L
41 Olympic Club+	37 W
35 at San Francisco	30 W
42 St. Mary's	34 W
24 at UCLA	35 L
38 at UCLA	26 W
45 UC Davis	18 W
45 Stanford	31 W
46 Santa Clara	17 W
38 USC	41 L
33 USC	44 L
34 Olympic Club	43 L
37 at Stanford	31 W
48 St. Mary's	51 L

37 UCLA	39 L
38 UCLA	21 W
30 San Francisco	41 L
34 at Stanford	38 L
32 at USC	60 L
26 at USC	36 L
50 Stanford	43 W

+ at San Francisco Auditorium

1935-36
(13-16, 6-6/3rd SD PCC)
Head Coach: Nibs Price

CAL	OPP
49 at Golden State	18 W
30 at Olympic Club	34 L
26 at New York	41 L
49 at Temple	43 W
43 at Purdue	44 L
19 at Northwestern	34 L
17 at Illinois	42 L
28 at Kansas	32 L
18 at Kansas	27 L
32 at Oklahoma City	34 L
33 at Arizona	31 W
29 at USC	51 L
22 at USC	35 L
47 UC Davis	22 W
38 at Stanford	41 L
35 at UCLA	33 W
30 at UCLA	26 W
39 Stanford	35 W
46 Santa Clara	44 W
42 Alumni	28 W
29 USC	27 W
35 USC	41 L
39 San Francisco	40 L
63 Stanford	30 W
30 St. Mary's	29 W
34 UCLA	32 W
28 UCLA	32 L
29 Olympic Club	37 L
26 at Stanford	40 L

1936-37
(17-10, 4-8/3rd SD PCC)
Head Coach: Nibs Price

CAL	OPP
31 Golden State	21 W
54 Oregon	44 W
33 Ohio State	31 W
28 Ohio State	30 L
55 Arizona	22 W
63 at Santa Clara	39 W
28 Olympic Club	21 W
30 St. Mary's	25 W
37 at USC	41 L
34 at USC	35 L
52 UC Davis	27 W
35 Stanford	51 L
46 Santa Clara	44 W
45 Alumni All-Stars	40 W
33 UCLA	27 W
44 UCLA	46 L
37 at Stanford	50 L
33 St. Mary's	32 W
36 USC	38 L
36 USC	31 W
32 Stanford	36 L
32 San Francisco	30 W
27 Olympic Club	37 L
33 at UCLA	37 L
43 at UCLA	31 W
54 Athens Club	37 W
44 at Stanford	31 W

Numbers in parentheses refer to Associated Press rankings at time of game (Cal ranking/opponent ranking).



YEAR-BY-YEAR RESULTS

1937-38 (18-11, 8-4/2nd SD PCC) Head Coach: Nibs Price

CAL	OPP
54 at Santa Clara	41 W
46 at Oregon State	34 W
34 at Washington	43 L
38 at Washington	46 L
32 at Loyola (Chicago)	34 L
34 at Ohio State	27 W
32 at Detroit	28 W
43 at Northwestern	36 W
31 at Michigan State	29 W
41 at Creighton	35 W
32 at Nebraska	38 L
39 at UCLA	37 W
32 at UCLA	27 W
57 UC Davis	30 W
47 Stanford	44 W
23 Santa Clara	37 L
54 Alumni	55 L
33 USC	25 W
39 USC	37 W
34 Athens Club	36 L
33 at Stanford	62 L
40 St. Mary's	27 W
32 UCLA	21 W
41 UCLA	22 W
39 at Stanford	41 L
53 Olympic Club	32 W
49 at USC	40 W
27 at USC	60 L
42 Stanford	63 L

1938-39 (24-8, 9-3/t-1st SD PCC) Head Coach: Nibs Price

CAL	OPP
28 at Santa Clara	31 L
44 Idaho	29 W
45 St. Mary's+	33 W
48 Bradley Tech	36 W
43 Nebraska	46 L
49 Ohio State	35 W
58 Nebraska&	30 W
45 Ohio State&	42 W
42 Utah State	35 W
40 Athens Club	27 W
54 at UCLA	39 W
49 at UCLA	33 W
43 Mexico	36 W
52 at UC Davis	35 W
45 at Stanford	29 W
54 San Francisco State	37 W
34 at USC	38 L
36 at USC	34 W
48 St. Mary's	33 W
43 Santa Clara	28 W
36 Alumni	35 W
43 Stanford	25 W
46 Olympic Club	48 L
54 UCLA	32 W
42 UCLA	22 W
42 USC	39 W
42 USC	46 L
35 Stanford	39 L
43 Stanford	32 W
42 USC	36 W
49 at Oregon	54 L
47 at Oregon	53 L

+ at Sacramento
& at Los Angeles

1939-40 (15-17, 5-7/3rd SD PCC) Head Coach: Nibs Price

CAL	OPP
41 Michigan State	37 W
39 at Bradley Tech	40 L
43 at Columbia	36 W
34 at Pennsylvania	37 L

42 at Dartmouth	30 W
47 at Marshall College	51 L
45 at Ohio State	49 L
32 at Nebraska	46 L
33 at Utah State	43 L
39 at Utah	41 L
36 at USC	49 L
49 at USC	56 L
36 at San Diego State	34 W
32 at Stanford	55 L
29 St. Mary's+	41 L
61 UC Davis	29 W
36 Santa Clara	24 W
54 St. Mary's	41 W
41 Alumni	30 W
39 UCLA	33 W
32 UCLA	34 L
33 San Francisco	28 W
38 Stanford	36 W
37 at Santa Clara	44 L
48 Athens Club	49 L
38 USC	30 W
33 USC	49 L
38 Olympic Club	29 W
48 at UCLA	26 W
33 at UCLA	35 L
33 Stanford	35 L
31 at Stanford	27 W

+ at Sacramento

1940-41 (15-12, 6-6/3rd SD PCC) Head Coach: Nibs Price

CAL	OPP
39 Indiana	42 L
30 Nebraska	24 W
47 Utah State	43 W
29 Utah	38 L
44 Bradley Tech	27 W
J04 28 San Diego State	29 L
J10 37 St. Mary's+	28 W
J11 36 San Francisco	32 W
32 at Santa Clara	42 L
J17 42 at UCLA	32 W
J18 33 at UCLA	35 L
47 at San Francisco	34 W
J24 31 Stanford	35 L
J25 47 Santa Clara	42 W
J28 49 St. Mary's	39 W
J31 40 USC (OT)	34 W
F01 35 USC	26 W
F04 41 UC Davis	30 W
F07 42 at Stanford	49 L
F08 41 Olympic Club	42 L
F11 33 Athens Club	53 L
F14 54 UCLA	32 W
F15 30 UCLA	28 W
F21 36 at USC	51 L
F22 47 at USC	57 L
F28 40 Stanford	29 W
M01 36 at Stanford	49 L

+ at Sacramento

1941-42 (11-19, 4-8/3rd SD PCC) Head Coach: Nibs Price

CAL	OPP
D22 34 Missouri	37 L
D23 34 Bradley Tech	46 L
D27 50 Ohio State	38 W
D29 30 Athens Club	27 W
D31 31 Loyola (Chicago)	35 L
J02 55 Santa Clara+	57 L
J03 35 Golden State	44 L
J06 34 St. Mary's+	38 L
J08 35 St. Mary's	39 L
J10 44 Santa Clara+	36 W
J12 26 at San Diego State	27 L
J16 46 at USC	58 L
J17 41 at USC	36 W
J20 32 Golden State	34 L
35 at Stanford	51 L

J23 53 Santa Clara	33 W
53 at San Francisco	43 W
J29 35 Olympic Club	40 L
J30 35 St. Mary's	39 L
F03 58 UC Davis	23 W
F06 54 at UCLA	50 W
F07 34 at UCLA	50 L
F13 36 Stanford	38 L
F14 36 San Francisco	25 W
F20 37 USC	59 L
F21 43 USC	34 W
F27 32 UCLA	33 L
F28 51 UCLA	43 W
M06 49 at Stanford	59 L
M07 30 Stanford	32 L

+ at San Francisco, CA

1942-43 (9-15, 1-7/4th SD PCC) Head Coach: Nibs Price

CAL	OPP
50 UC Davis	20 W
39 Navy Pre-Flight	45 L
37 Alameda Coast Guard	43 L
42 Oakland Naval Reserve	32 W
59 Santa Clara	31 W
35 Navy Pre-Flight+	53 L
45 St. Mary's+	42 W
36 at San Francisco	43 L
49 San Francisco	28 W
32 at USC	39 L
40 at UCLA	49 L
27 USC	32 L
33 Stanford	32 W
44 Santa Clara	36 W
34 at Stanford	36 L
30 St. Mary's	36 L
29 at San Francisco	35 L
29 Santa Clara+	36 L
36 St. Mary's	35 W
23 Alameda Coast Guard	35 L
40 Olympic Club	32 W
40 UCLA	42 L
45 Stanford	53 L
43 at Stanford	48 L

+ at San Francisco, CA

1943-44 (7-3, 4-0/1st SD PCC) Head Coach: Nibs Price

CAL	OPP
71 San Francisco State	28 W
33 Livermore NAS	32 W
36 Coast Guard	35 W
36 St. Mary's Pre-Flight	57 L
J08 37 Coast Guard	51 L
J15 26 USC	24 W
J22 26 Pacific	30 L
J29 36 at UCLA	27 W
F05 36 UCLA	24 W
F12 37 at USC	34 W

Primary Starters

F—John Higgins, 6-0, Sr., 6.1
F—Dick Henderson, 6-3, Sr., 7.1
C—Jim Smith, 6-4, Fr., 8.5
G—Wayne Hooper, 6-0, Sr., 8.5
G—Claude Hiskey, 6-0, Sr., 8.1

1944-45 (7-8, 1-3/3rd SD PCC) Head Coach: Nibs Price

CAL	OPP
D02 33 Alameda NAS	37 L
D08 57 Livermore NAS	37 W
D09 40 Coast Guard Pilots	31 W
D15 44 Camp Park Seabees	28 W
D16 35 Alameda Coast Guard	40 L
D29 39 Navy Seahawks	16 W
D30 39 Treasure Island Navy	44 L
J05 42 Moffett Field	33 W
J06 34 St. Mary's Pre-Flight	44 L
J13 26 UCLA	37 L

J20 25 at USC	52 L
J26 41 Alameda Coast Guard	55 L
J27 54 Pacific	33 W
F03 50 USC	34 W
F10 44 at UCLA	50 L

Primary Starters

F—Gus Mota, 6-1, Sr., 11.3
F—George Clyne, 5-11, So., 8.7
C—Jim Farrell, 6-4, Jr., 6.7
G—Bob Hogeboom, 6-0, So., 3.4
G—Jack Lerond, 6-1, So., 1.6

1945-46 (30-6, 11-1/1st PCC, 4th NCAA) Head Coach: Nibs Price

CAL	OPP
43 Navy	39 W
30 San Francisco Marines	21 W
32 Alameda NAS	27 W
72 Fort Mason	15 W
53 USS Rescue	17 W
D01 51 St. Mary's Pre-Flight	38 W
D04 71 San Francisco State	25 W
D07 26 Alameda NAS	30 L
D08 57 Navy	46 W
D11 58 Moffett Field	40 W
D14 43 Pacific	26 W
D15 44 Treasure Island	29 W
D18 49 Olympic Club	47 W
D28 35 at Nevada+	31 W
D29 31 Utah+	43 L
J04 45 UCLA	33 W
J05 37 UCLA	35 W
J11 47 at Stanford	36 W
J12 47 Stanford	28 W
J18 47 at USC	41 W
J19 51 at USC	55 L
J22 37 St. Mary's	14 W
J25 38 San Francisco	32 W
J26 56 Santa Clara	42 W
F01 50 at UCLA	37 W
F02 49 at UCLA	25 W
F08 42 USC	35 W
F09 51 USC	35 W
F15 42 Stanford	31 W
F16 53 at Stanford	37 W
M08 52 Idaho	37 W
M09 23 Idaho	28 L
M11 55 Idaho	36 W
50 Colorado&	44 W
35 Oklahoma State&	52 L
45 Ohio State	63 L

+ at Nevada Invitational
& Western Area Championships,
Kansas City, MO
□ NCAA Championships, New York, NY

Primary Starters

F—Andy Wolfe, 6-1, So., 13.4
F—Merv LaFaille, 6-0, Sr., 8.3 (Capt.)
C—Jim Smith, 6-5, So., 7.6
G—Bob Hogeboom, 6-1, Jr., 5.8
G—Jim Wray, 5-11, Jr., N/A

1946-47 (20-11, 8-4/2nd SD PCC) Head Coach: Nibs Price

CAL	OPP
N27 51 at Sacramento Senators	45 W
N30 39 Oakland Bittners	47 L
D01 76 Olympic Club	32 W
69 Hawaiian All-Stars	31 W
D06 39 Santa Clara	49 L
D07 65 St. Mary's	38 W
55 San Francisco AC	36 W
D13 52 San Francisco State	23 W
D14 64 Pacific	34 W
D20 36 Illinois	58 L
D21 53 Illinois	35 W
D27 57 Ohio State	47 W
D28 48 Ohio State	32 W
31 San Francisco	34 L
J03 55 Dartmouth	46 W



YEAR-BY-YEAR RESULTS

J04	48	Dartmouth	35	W
J10	42	USC	38	W
J11	53	USC	47	W
J17	47	Stanford	46	W
J18	48	at Stanford	36	W
J24	45	UCLA	52	L
J25	62	UCLA	46	W
F06	45	at Oakland Bittners	49	L
F07	51	St. Mary's	53	L
F08	42	Santa Clara	49	L
F14	52	at UCLA	85	L
F15	59	at UCLA	72	L
F21	54	at USC	59	L
F22	55	at USC	45	W
F28	46	at Stanford	40	W
M01	88	Stanford	48	W

Primary Starters

F—Jack Rocker, 6-4, Sr., 9.4
 F—Andy Wolfe, 6-1, Jr., 8.7
 C—Chuck Hanger, 6-5, Jr., 10.1
 G—Bill Durkee, 6-3, Sr., 6.8
 G—Bob Hogeboom, 6-0, Sr., 4.4 (Capt.)

1947-48 (25-9, 11-1/1st SD PCC) Head Coach: Nibs Price

CAL	OPP		
N25	47 at Sacramento Senators	51	L
N29	66 San Francisco State	42	W
D05	55 at San Francisco	44	W
D06	57 Pacific	43	W
D09	67 Olympic Club	31	W
D12	41 Oakland Bittners	50	L
D13	58 UC Davis	42	W
D19	73 Wisconsin	61	W
D20	59 Wisconsin	44	W
D22	68 Baylor	57	W
D26	58 Minnesota	60	L
D27	59 Minnesota	35	W
D29	60 at Oregon State	55	W
D30	47 at Oregon State	63	L
J02	51 at Washington	54	L
J03	42 at Washington	59	L
J09	58 at UCLA	49	W
J10	53 at USC	40	W
J16	40 at Stanford	34	W
J17	50 Stanford	46	W
J23	51 Santa Clara+	47	W
J24	70 St. Mary's+	53	W
F07	77 at Oakland Bittners	56	W
F13	48 USC	47	W
F14	62 UCLA	44	W
F20	53 at USC	50	W
F21	44 at UCLA	39	W
F27	41 UCLA	37	W
F28	58 USC	34	W
M05	45 Stanford	38	W
M06	45 at Stanford	49	L
M12	64 Washington&	51	W
M13	57 Washington&	64	L
M15	49 Washington&	59	L

Primary Starters

F—Chuck Hanger, 6-5, Sr., 14.5
 F—George Walker, 6-2, Jr., 8.1
 C—Jim Smith, 6-5, Sr., 5.3
 G—Andy Wolfe, 6-1, Sr., 12.1 (Capt.)
 G—Earl Strader, 6-1, Sr., 3.1

1948-49 (14-19, 1-11/4th SD PCC) Head Coach: Nibs Price

CAL	OPP		
N26	69 San Francisco State	56	W
N27	41 at Oakland Bittners	67	L
D03	50 Santa Clara+	40	W
D04	42 St. Mary's+	60	L
D07	47 San Francisco	49	L
D10	49 Stewart Chevrolet	45	W
D11	67 Pacific	49	W
D14	72 Utah State	57	W

D17	50 at Oregon	51	L
D18	58 at Oregon	54	W
D21	60 Ohio State	74	L
D22	64 Ohio State	68	L
D27	73 Washington&	49	W
D28	43 USC&	42	W
D30	56 Stanford&	54	W
J07	52 USC	57	L
J08	54 UCLA	63	L
J14	65 Stanford	66	L
J15	48 at Stanford	55	L
J28	66 Pittsburgh+	49	W
F29	54 Oakland Bittners	61	L
F01	50 Stewart Chevrolet	57	L
F04	58 Santa Clara	40	W
F05	59 St. Mary's	42	W
F08	45 at UC Santa Barbara	44	W
F11	37 at UCLA	49	L
F12	49 at USC	45	W
F18	42 UCLA	45	L
F19	39 USC	48	L
F25	52 at USC (X/19)	72	L
F26	50 at UCLA	59	L
M04	53 at Stanford	56	L
M05	46 Stanford	55	L

Primary Starters

F—Mike O'Neill, 6-3, So., 11.0
 F—Dave Nichols, 6-0, Jr., 8.0
 C—Billy Hagler, 6-3, So., 9.9
 G—Bob Walker, 6-3, Jr., 9.4 (Capt.)
 G—Bill Thompson, 6-1, So., 3.3

1949-50 (10-17, 4-8/3rd SD PCC) Head Coach: Nibs Price

CAL	OPP		
D02	51 Olympic Club	47	W
D03	50 Alumni	52	L
D09	48 Santa Clara	56	L
D10	46 St. Mary's	39	W
D13	68 Pacific	49	W
D17	53 at Canisius	55	L
D20	50 at New York	69	L
D22	46 at C.C. New York	76	L
D23	67 at Ohio State	78	L
D29	59 Texas A&M+	47	W
D30	45 Minnesota+	47	L
J06	45 at UCLA (X/9)	50	L
J07	45 at USC	61	L
J13	60 at Stanford	55	W
J14	47 Stanford	50	L
J28	56 at San Francisco	44	W
F31	46 Blue and Gold	58	L
F03	39 Stewart Chevrolet	64	L
F04	84 Hawaii	59	W
F10	59 USC	54	W
F11	47 UCLA (X/12)	54	L
F17	34 at USC (X/19)	61	L
F18	56 at UCLA (X/10)	64	L
F24	44 UCLA (X/7)	46	L
F25	60 USC (X/16)	58	W
M03	46 Stanford	58	L
M04	64 at Stanford	55	W

Primary Starters

F—Billy Hagler, 6-3, Jr., 10.7
 F—Bob Walker, 6-3, Sr., 10.2
 C—Don Henriksen, 6-6, Sr., 9.7
 G—Bob Matheny, 5-11, So., 7.9
 G—Bill Thompson, 6-1, Jr., 2.6

1950-51 (16-16, 3-9/4th SD PCC) Head Coach: Nibs Price

CAL	OPP		
D01	49 Sacramento State	39	W
D02	44 San Francisco	50	L
D08	76 San Francisco State	54	W
D09	55 Alumni	41	W

D11	62 Nebraska+	59	W
D15	52 Washington	57	L
D16	49 Washington	64	L
D19	35 Oklahoma A&M	36	L
D20	86 Baylor	40	W
D22	70 St. Mary's	57	W
D23	46 Oklahoma A&M+	58	L
D26	70 Pittsburgh	58	W
D29	82 Georgia Tech+	57	W
D30	78 Georgia Tech	45	W
J05	49 at USC	61	L
J06	44 at USC	68	L
J12	72 Stanford	42	W
J13	60 at Stanford	64	L
J26	52 Santa Clara	53	L
J27	69 Long Island+	67	W
J30	69 Oldsmobile Rockets&	37	W
J31	61 Universal Motors&	63	L
F02	54 at Hawaii	36	W
F03	79 Service Center&	52	W
F09	62 at UCLA	60	W
F10	56 at UCLA	61	L
F16	55 USC (X/13)	42	W
F17	44 USC (X/13)	49	L
F23	57 UCLA	75	L
F24	59 UCLA	62	L
M02	57 at Stanford	75	L
M03	56 Stanford	57	L

Primary Starters

F—Larry Horan, 6-3, So., 6.0
 F—John Rickson, 6-3, So., 6.0
 C—Bill Hagler, 6-3, Sr., 13.3
 G—Bob See, 6-0, Sr., 11.3
 G—Rupe Rickson, 6-3, So., 3.7

1951-52 (17-13, 6-6/t-2nd SD PCC) Head Coach: Nibs Price

CAL	OPP		
N30	70 San Francisco State	58	W
D01	56 Alumni	46	W
D05	42 at San Francisco	51	L
D07	69 Santa Clara	51	W
D08	55 St. Mary's	50	W
D11	50 Kansas State (X/5)	64	L
D14	50 Washington (X/6)	52	L
D15	43 Washington (X/6)	65	L
D21	59 Oregon State+	61	L
D22	65 Oregon State	53	W
D27	64 Iowa+	69	L
D28	68 Wisconsin+	49	W
J04	65 USC	55	W
J05	43 USC	44	L
J11	74 at Stanford	81	L
J12	72 Stanford	63	W
J18	61 UCLA	59	W
J19	54 UCLA	51	W
	95 Hilo All-Stars&	41	W
	102 Hilo All-Stars&	48	W
	72 at Hawaii	46	W
	54 Universal Motors&	50	W
	73 Universal Motors&	65	W
	48 Military Air Transport&	57	L
F15	65 at USC	64	W
F16	54 at USC	73	L
F22	54 at UCLA	67	L
F23	42 at UCLA	68	L
F29	66 Stanford	52	W
M01	65 at Stanford	70	L

Primary Starters

F—John Rickson, 6-3, Jr., 10.1
 F—Larry Horan, 6-4, Jr., 6.2
 C—Bob McKeen, 6-7, Fr., 9.7
 G—Jim Doan, 6.2, Sr., 9.6
 G—Rupe Rickson, 6-3, Jr., 5.8

1952-53 (16-10, 9-3/1st SD PCC) Head Coach: Nibs Price

CAL	OPP		
D05	79 Alumni	59	W
D06	64 San Francisco	33	W
D12	77 Hawaii	40	W
D13	87 Pacific	30	W
D19	50 at Washington (18/9)	60	L
D20	88 at Washington (18/9)	99	L
D26	57 at Wisconsin	64	L
D27	60 at Iowa	69	L
J02	72 at UCLA	68	W
J03	68 at UCLA	66	W
J09	68 Stanford (20/X)	54	W
J10	60 at Stanford (20/X)	76	L
J16	78 at USC (X/12)	63	W
J17	71 at USC (X/12)	63	W
J30	60 St. Mary's+	55	W
J31	70 Santa Clara+	64	W
F06	62 at Utah (14/X)	61	W
F07	58 at Utah (14/X)	62	L
F13	63 UCLA (19/X)	67	L
F14	70 UCLA (19/X)	62	W
F20	66 USC (19/X)	68	L
F21	71 USC (19/X)	44	W
F27	82 at Stanford	63	W
F28	97 Stanford	63	W
M06	47 Washington& (X/4)	60	L
M07	57 Washington& (X/4)	80	L

Primary Starters

F—John Rickson, 6-3, Sr., 10.7 (Capt.)
 F—Bob Albo, 6-4, Jr., 8.9
 C—Bob McKeen, 6-7, So., 17.6
 G—Bob Matheny, 5-11, Jr., 11.9
 G—Rupe Rickson, 6-3, Sr., 7.7 (Capt.)

1953-54 (17-7, 6-6/3rd SD PCC) Head Coach: Nibs Price

CAL	OPP		
D01	33 at San Francisco	51	L
D05	56 St. Mary's	50	W
D11	56 San Jose State (17/X)	48	W
D12	63 Santa Clara (17/16)	50	W
D18	71 Washington State (15/X)	45	W
D19	61 Washington State (15/X)	49	W
D21	77 Hawaii (15/X)	56	W
D22	73 Hawaii (2 OT)	70	W
D26	90 Pacific	51	W
	61 at Hawaii	51	W
J08	62 UCLA	53	W
J09	73 UCLA	65	W
J15	83 at Stanford	68	W
J16	56 Stanford	50	W
J29	70 Utah (14/X)	53	W
J30	95 Utah (14/X)	63	W
F05	49 USC (15/X)	53	L
F06	46 USC (15/X)	32	W
F12	54 at UCLA (14/X)	82	L
F13	62 at UCLA (14/X)	71	L
F19	36 at USC	56	L
F20	56 at USC	62	L
F26	98 Stanford	80	W
F27	70 at Stanford	80	L

Primary Starters

F—Bob Albo, 6-4, Sr., 12.0 (Capt.)
 F—Dick Tamberg, 6-5, Sr., 10.8
 C—Bob McKeen, 6-7, Jr., 16.0
 G—Bob Matheny, 5-11, Sr., 13.4 (Capt.)
 G—Frank Hess, 6-0, So., 6.4

Numbers in parentheses refer to Associated Press rankings at time of game (Cal ranking/opponent ranking).



YEAR-BY-YEAR RESULTS

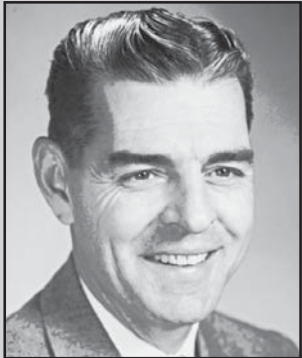

PETE NEWELL

1955-1960
119-44 (.730)

1954-55
(9-16, 1-11/4th SD PCC)
Head Coach: Pete Newell

CAL	OPP
D03 52 at Oregon State	50 W
D04 64 at Oregon	52 W
D10 77 Pacific (OT)	82 L
D11 64 St. Mary's	51 W
D17 57 Colorado	44 W
D18 59 Colorado	46 W
D21 74 Ohio State (X/11)	63 W
D22 54 Ohio State (X/11)	50 W
D28 75 Kansas State+	88 L
D29 65 Kansas+ (X/16)	62 W
D30 62 Colorado+	69 L
J07 56 at USC	63 L
J08 65 at USC	81 L
J14 57 Stanford	59 L
J15 67 at Stanford	75 L
J28 59 Santa Clara&	66 L
J29 62 at San Francisco (X/2)	84 L
F04 64 at UCLA (X/8)	83 L
F05 63 at UCLA (X/8)	84 L
F11 58 USC	57 W
F12 62 USC	80 L
F18 48 UCLA (X/9)	55 L
F19 76 UCLA (X/9)	84 L
F25 84 at Stanford	90 L
F26 68 Stanford	77 L

+at Big Seven Tournament, Kansas City, MO & at Cow Palace, San Francisco, CA

Primary Starters
F-Bob Blake, 6-2, Jr., 9.3
F-Larry Friend, 6-4, So., 12.3
C-Bob McKeen, 6-7, Sr., 19.8 (Capt.)
G-Mike Diaz, 5-11, So., 9.2
G-Frank Hess, 6-2, Jr., 4.3

1955-56
(17-8, 10-6/3rd PCC)
Head Coach: Pete Newell

CAL	OPP
D10 52 St. Mary's	62 L
D16 70 Pacific	57 W
D17 59 Santa Clara	51 W
D19 84 at Arizona	74 W
D21 64 at Arizona State	59 W
D26 78 Dartmouth	59 W
D29 62 Wisconsin	55 W
D30 70 Iowa (X/6)	45 W
J06 52 USC	51 W
J07 64 USC	77 L
J13 62 at Oregon	63 L
J14 67 at Oregon	65 W
J28 24 San Francisco (X/1)	33 L
F03 65 Oregon State (OT)	63 W
F04 69 Oregon State	56 W

F10 54 at Idaho	44 W
F11 67 at Idaho	58 W
F17 87 Washington State	55 W
F18 73 Washington State	59 W
F24 74 Washington	62 W
F25 63 Washington	60 W
M02 80 at UCLA (X/13)	85 L
M03 62 at UCLA (X/13)	84 L
M09 63 Stanford	66 L
M10 68 at Stanford	70 L

Primary Starters
F-Bob Blake, 6-2, Sr., 12.1 (Capt.)
F-Larry Friend, 6-4, Jr., 13.0
C-Duane Asplund, 6-7, Sr., 11.6
G-Earl Robinson, 6-1, So., 11.4
G-Gabe Arrillaga, 6-1, Jr., 3.3

1956-57
(21-5, 14-2/1st PCC)
Head Coach: Pete Newell

CAL	OPP
D01 56 San Francisco	70 L
D07 80 Arizona State	50 W
D15 59 St. Mary's	47 W
D18 56 Kansas (X/1)	66 L
D20 74 at Arizona State	61 W
D22 70 at Arizona	49 W
D27 76 Pacific	49 W
D29 69 San Jose State	47 W
J04 66 at Washington State	58 W
J05 61 at Washington State	51 W
J08 59 Stanford	45 W
J11 53 Oregon	46 W
J12 71 Oregon	57 W
J25 67 at Stanford (19/X)	64 W
F08 73 at Oregon State (19/X)	60 W
F09 62 at Oregon State (19/X)	51 W
F15 91 Idaho (12/X)	54 W
F16 71 Idaho (12/X)	56 W
F22 57 at Washington (15/X)	70 L
F23 72 at Washington (15/X)	62 W
M01 66 UCLA (X/6)	71 L
M02 73 UCLA (X/6)	68 W
M08 61 at USC (14/X)	55 W
M09 89 at USC (14/X)	83 W
M15 86 Brigham Young+ (13/X)	59 W
M16 46 San Francisco+ (13/X)	50 L

+NCAA Western Regionals, Gill Coliseum, Corvallis, OR

Primary Starters
F-Larry Friend, 6-4, Sr., 18.9 (Capt.)
F-Ev McKeen, 6-3, Jr., 4.2
C-Duane Asplund, 6-7, Sr., 11.4
G-Earl Robinson, 6-1, Jr., 12.1
G-Gabe Arrillaga, 6-0, Sr., 3.7

1957-58
(19-9, 12-4/t-1st PCC)
Head Coach: Pete Newell

CAL	OPP
D06 70 San Jose State	62 W
D10 67 St. Mary's (OT)	57 W
D13 54 at San Francisco (X/6)	66 L
D20 44 at Kansas State (X/3)	58 L
D21 52 at Kansas (X/2)	58 L
D26 60 Dayton+	55 W
D28 59 Temple+	69 L
D30 96 New York University+	65 W
J03 43 at Oregon State (19/18)	55 L
J04 57 at Washington (19/X)	45 W
J10 49 Washington	42 W
J11 47 Washington State	32 W
J17 60 at Stanford	45 W
J18 61 Oregon State (X/16)	51 W
F01 54 Santa Clara	45 W
F07 48 at USC	58 L
F08 61 at UCLA	58 W
F15 80 USC	62 W
F17 67 Stanford	59 W
F21 70 at Idaho	62 W
F22 59 at Washington State	48 W
F24 61 at Oregon	60 W

F28 56 UCLA (19/X)	50 W
M01 71 Idaho (19/X)	82 L
M07 62 Oregon	64 L
M10 57 Oregon State&	45 W
M14 54 Idaho State	43 W
M15 62 Seattle (OT) (X/18)	66 L

+ at Holiday Festival, New York, NY
+ PCC playoff, Eugene, OR
□ NCAA Western Regionals, San Francisco

Primary Starters
F-Bob Dalton, 6-3, Jr., 9.0
F-George Sterling, 6-4, Sr., 5.8
C-Don McIntosh, 6-6, Sr., 11.7
G-Earl Robinson, 6-1, Sr., 10.0 (Capt.)
G-Al Buch, 6-1, Jr., 9.5

1958-59
(25-4, 14-2/1st PCC)
NCAA CHAMPIONS
Head Coach: Pete Newell

CAL	OPP
D03 60 San Jose State	36 W
D06 50 San Francisco	43 W
D09 57 St. Mary's (X/14)	55 W
D12 65 Kansas State (X/3)	68 L
D20 71 at Iowa (15/X)	52 W
D21 68 at Wisconsin (15/X)	53 W
D23 43 at St. Louis (14/16)	55 L
D27 90 Arizona (14/X)	46 W
J02 54 at Washington (20/X)	43 W
J03 57 at Oregon (20/X)	59 L
J09 55 Washington	44 W
J10 64 Idaho	39 W
J16 53 at Stanford (20/X)	56 L
J17 67 Stanford (20/X)	46 W
J31 66 at Santa Clara (20/X)	55 W
F06 60 at UCLA (19/X)	58 W
F07 82 at USC (19/X)	55 W
F13 83 Oregon (18/X)	55 W
F14 64 UCLA (18/X)	51 W
F20 61 at Washington State (15/X)	37 W
F21 65 at Idaho (15/X)	46 W
F23 57 at Oregon State (15/X)	40 W
F27 70 USC (12/X)	64 W
F28 65 Washington State (12/X)	45 W
M07 55 Oregon State (11/X)	52 W
M13 71 Utah+ (11/18)	53 W
M14 66 St. Mary's+ (11/15)	46 W
M20 64 Cincinnati& (11/5)	58 W
M21 71 West Virginia& (11/10)	70 W

+ NCAA Western Regionals, Cow Palace, San Francisco, CA
& NCAA Championships, Louisville, KY

Primary Starters
F-Bob Dalton, 6-3, Sr., 7.3
F-Jack Grout, 6-5, Sr., 5.5
C-Darrall Imhoff, 6-10, Jr., 11.5
G-Denny Fitzpatrick, 6-0, Sr., 13.3
G-Al Buch, 6-2, Sr., 9.2 (Capt.)

1959-60
(28-2, 11-1/1st AAWU)
NCAA RUNNER-UP
Head Coach: Pete Newell

CAL	OPP
D04 59 at UC Santa Barbara	47 W
D08 65 at San Francisco	40 W
D12 54 San Jose State	43 W
D18 51 Colorado	47 W
D19 79 Colorado	46 W
D23 71 Michigan State (4/11)	60 W
D28 62 Illinois+ (4/10)	48 W
D29 65 USC+ (OT) (3/X)	61 W
D30 65 West Virginia+ (3/2)	45 W
J02 57 at USC (3/X)	65 L
J04 60 at USC (3/X)	45 W
J08 59 UCLA (2/X)	47 W
J09 52 at Stanford (2/X)	43 W
J15 54 Washington State (2/X)	43 W
J16 79 Washington (2/X)	39 W
J29 70 Oregon (3/X)	45 W

J30 67 Oregon State (3/X)	48 W
F05 68 Washington (3/X)	53 W
F12 57 USC (3/X)	46 W
F13 53 UCLA (3/X)	45 W
F20 67 at UCLA (3/X)	57 W
F26 54 at Washington (4/X)	47 W
F27 62 at Oregon State (4/X)	47 W
M04 51 Stanford (3/X)	42 W
M05 70 at Stanford (3/X)	51 W
M08 71 Idaho State& (2/X)	44 W
M11 69 Santa Clara (2/X)	49 W
M12 70 Oregon (2/X)	49 W
M17 77 Cincinnati* (2/1)	69 W
M18 55 Ohio State* (2/3)	75 L

+ at Los Angeles Invitational & NCAA Regionals, San Francisco, CA
□ NCAA Regionals, Seattle, WA
* NCAA Finals, Cow Palace, San Francisco

Primary Starters
F-Tandy Gillis, 6-6, Sr., 9.6
F-Bill McClintock, 6-4, Jr., 11.9
C-Darrall Imhoff, 6-10, Sr., 13.7
G-Earl Schultz, 6-4, Jr., 9.5
G-Bob Wendell, 5-8, Jr., 4.9



RENE HERRERIAS

1961-1968
92-100 (.479)

1960-61
(13-9, 5-7/4th AAWU)
Head Coach: Rene Herrerias

CAL	OPP
D03 60 UC Santa Barbara	54 W
D06 43 San Jose State	39 W
D10 51 St. Mary's	43 W
D16 53 San Francisco	39 W
D19 62 at Northwestern	40 W
D21 53 St. Louis+ (OT) (X/16)	54 L
D22 72 Illinois+	54 W
D28 80 Iowa& (4 OT)	83 L
D29 63 Minnesota&	49 W
D30 40 Stanford&	36 W
J06 50 USC	57 L
J07 57 USC	65 L
J10 52 Stanford	53 L
J14 46 at UCLA (X/10)	54 L
F01 60 Mutual AAU	52 W
F02 52 Serv Pac (Ex.)	39 W
F03 66 Sub Pac (Ex.)	52 W
F04 64 Hawaii Marines (Ex.)	71 L
F10 50 at Washington	70 L
F11 58 at Washington (OT)	59 L
F17 52 at Stanford	50 W
F18 64 Stanford	61 W
F24 66 UCLA	65 W
M03 52 Washington (OT)	51 W
M10 69 at USC (X/7)	57 W
M11 55 at UCLA	59 L

+ at Kentucky Classic, Lexington, KY
& at Los Angeles Invitational, Los Angeles
□ at Hawaii - Ex. not included in official records





YEAR-BY-YEAR RESULTS

Primary Starters

F-Bill McClintock, 6-4, Sr., 15.0 (Capt.)
 F-Dave Stafford, 6-3, Sr., 7.5
 C-Stan Morrison, 6-7, Sr., 10.8
 G-Earl Shultz, Sr., 9.9
 G-Bobby Wendell, 5-8, Sr., 3.6

1961-62 (8-17, 2-10/5th AAWU) Head Coach: Rene Herrerias

CAL	OPP
D02 55 Pacific	44 W
D06 58 St. Mary's	57 W
D09 57 at San Francisco (OT)	59 L
D12 46 Santa Clara	53 L
D15 47 at Colorado	63 L
D16 60 at Colorado	66 L
D18 58 at Utah	64 L
D22 50 Nebraska	49 W
D23 57 St. Louis	55 W
D27 54 Washington State+	61 L
D29 76 Michigan+	67 W
D30 85 Michigan State+	72 W
J05 41 at USC (X/6)	68 L
J06 52 at USC (X/6)	79 L
J12 60 UCLA	71 L
J13 42 at Stanford	74 L
F02 56 Loyola Marymount	68 L
F03 57 Washington	62 L
F09 63 Washington	70 L
F16 51 Stanford	64 L
F17 54 at Stanford	59 L
F23 62 at UCLA	68 L
M03 68 at Washington (OT)	65 W
M09 61 USC	60 W
M10 54 UCLA	66 L

+ at Far West Classic, Portland, OR

Primary Starters

F-Ed Donahue, 6-5, Sr., 6.1 (Capt.)
 F-Don Lauer, 6-2, Jr., 9.4
 C-Chris Carpenter, 6-8, So., 6.6
 G-Dick Smith, 6-0, Jr., 12.0
 G-Dennis Vollom, 6-3, Jr., 3.3

1962-63 (13-11, 4-8/5th AAWU) Head Coach: Rene Herrerias

CAL	OPP
D01 72 Utah	66 W
D05 77 St. Mary's	63 W
D08 62 San Francisco	57 W
D14 61 at Oregon State (X/9)	59 W
D15 60 at Oregon State (X/9)	70 L
D21 70 Texas	62 W
D22 60 Wyoming	55 W
D27 85 Seattle+ (OT)	77 W
D28 50 Oregon State+	58 L
D29 78 Oregon+	46 W
J04 72 USC	65 W
J05 78 USC	69 W
J08 68 Stanford (2 OT)	70 L
J12 58 at UCLA	63 L
F01 55 Oregon	60 L
F02 79 Oregon	58 W
F08 62 at Washington	64 L
F09 58 at Washington	65 L
F15 61 at Stanford (X/8)	60 W
F16 58 Stanford (X/8)	68 L
F23 57 UCLA	64 L
M01 50 Washington	45 W
M08 63 at USC (OT)	77 L
M09 53 at UCLA	72 L

+ at Far West Classic, Portland, OR

Primary Starters

F-Don Lauer, 6-2, Sr., 8.8
 F-Chris Carpenter, 6-8, Jr., 3.6
 C-Camden Wall, 6-10, Jr., 13.5
 G-Dick Smith, 6-0, Sr., 14.6 (Capt.)
 G-Bruce Ballmer, 6-2, Jr., 4.5

1963-64 (11-13, 8-7/3rd AAWU) Head Coach: Rene Herrerias

CAL	OPP
D04 65 St. Mary's	50 W
D07 60 at San Francisco	64 L
D13 65 Oregon State (X/9)	55 W
D14 49 Oregon State (X/9)	61 L
D18 58 at Arizona	64 L
D20 78 Michigan State+	68 W
D21 66 Arizona State+	71 L
D26 73 Hawaii Marines& (Ex.)	61 W
D27 71 Hickam Field& (Ex.)	62 W
D28 66 Sub Pac& (Ex.)	73 L
J03 46 at Washington	44 W
J04 53 at Washington	59 L
J10 72 Washington State	64 W
J11 72 Washington State	56 W
J17 65 at USC	64 W
J18 65 at USC	47 W
J31 63 at Oregon	77 L
F01 64 at Oregon	72 L
F07 67 UCLA (X/1)	87 L
F08 56 UCLA (X/1)	58 L
F14 57 Stanford	69 L
F15 59 at Stanford	52 W
F22 57 Washington	51 W
F24 72 at Washington State	70 W
F29 55 USC	77 L
M02 57 at UCLA (X/1)	87 L
M06 59 at Stanford (OT)	61 L

+ at Sun Devil Classic, Tempe, AZ

& at Honolulu - Ex. not included in official records

Primary Starters

F-Dan Wolthers, 6-4, Jr., 14.3
 F-Steve Smith, 6-3, So., 5.9
 C-Camden Wall, 6-10, Sr., 11.9
 G-Dan Lufkin, 6-1, Sr., 8.7 (Capt.)
 G-Howard Holt, 6-2, Jr., 5.4

1964-65 (8-15, 4-10/7th AAWU) Head Coach: Rene Herrerias

CAL	OPP
D05 62 St. Mary's	44 W
D11 57 Arizona	55 W
D12 55 San Francisco (X/5)	65 L
D19 74 at Utah	99 L
D21 80 at Nebraska	87 L
D22 59 at Nebraska	63 L
D26 74 Wyoming	75 L
D28 86 Tulane	59 W
J08 46 Washington	55 L
J09 63 Washington State	46 W
J15 54 at UCLA (X/1)	76 L
J16 55 at USC	75 L
J30 80 at Santa Clara	60 W
F05 57 at Oregon State	74 L
F06 71 at Oregon	83 L
F12 72 Oregon	52 W
F13 55 Oregon State	53 W
F19 53 at Washington State	60 L
F20 66 at Washington	64 W
F26 67 USC	68 L
F27 68 UCLA (X/2)	83 L
M05 79 Stanford	86 L
M06 59 at Stanford	72 L

Primary Starters

F-Dan Wolthers, 6-4, Sr., 17.7 (Capt.)
 F-Dick Vortmann, 6-5, Jr., 4.2
 C-Mike Henderson, 6-6, Sr., 15.1
 G-Robby Olson, 6-1, Jr., 8.4
 G-Howard Holt, 6-2, Sr., 8.0

1965-66 (9-16, 4-10/7th AAWU) Head Coach: Rene Herrerias

CAL	OPP
D03 62 at San Francisco	78 L
D04 55 St. Mary's	52 W

D10 87 Nebraska	71 W
D11 68 Nebraska	70 L
D17 64 Indiana+	71 L
D18 75 Air Force+	70 W
D20 72 at Oklahoma	94 L
D23 73 Santa Clara	75 L
D29 82 Texas&	77 W
D30 58 Arizona&	62 L
J08 71 at Washington State	70 W
J10 79 at Washington	80 L
J14 66 UCLA (X/9)	75 L
J15 58 USC	77 L
J29 64 San Jose State	52 W
F04 62 Oregon State	77 L
F05 63 Oregon	65 L
F11 50 at Oregon State	63 L
F12 51 at Oregon	68 L
F18 71 Washington State	74 L
F19 50 Washington	48 W
F25 79 at UCLA	95 L
F26 60 at USC	58 W
M04 59 Stanford	63 L
M05 88 at Stanford	73 W

+ at Kentucky Tournament, Lexington, KY

& at American Legion Tournament, Seattle, WA

Primary Starters

F-Bob Wolfe, 6-5, So., 10.0
 F-Steve Smith, 6-3, Jr., 10.3
 C-Bruce Steckel, 6-7, Jr., 10.8
 G-Russ Critchfield, 5-10, So., 15.5
 G-Charlie Perkins, 6-2, Jr., 7.3

1966-67 (15-10, 6-8/t-5th AAWU) Head Coach: Rene Herrerias

CAL	OPP
D03 74 St. Mary's	55 W
D05108 Oklahoma	81 W
D09 59 San Francisco	51 W
D19 75 Utah	73 W
D21 62 at Iowa	72 L
D23 87 at Illinois (OT)	97 L
D27 69 Notre Dame+	63 W
D28 83 Hawaii+	69 W
D29 60 Sub Pac+ (Ex.)	45 W
J06 42 Oregon State	45 L
J07 74 Oregon	61 W
J13 78 at UCLA (X/1)	96 L
J14 99 at USC (2 OT)	95 W
J26 78 Japanese National Team*	59 W
J28 80 at Santa Clara	77 W
F03 59 Air Force	55 W
F04 63 Denver	58 W
F11 80 at Washington	85 L
F12 67 at Washington State	75 L
F17 81 Washington State	85 L
F18 88 Washington	73 W
F24 62 at Oregon	61 W
F25 57 at Oregon State (OT)	59 L
M03 77 USC	75 W
M04 66 UCLA (X/1)	103 L
M10 67 Stanford	83 L
M11 83 at Stanford	58 W

+ at Rainbow Classic, Honolulu, HI

Primary Starters

F-Bob Wolfe, 6-5, Jr., 7.8
 F-Myron Erickson, 6-5, Sr., 8.2 (Capt.)
 C-Bruce Steckel, 6-7, Sr., 9.5
 G-Russ Critchfield, 5-10, Jr., 21.0
 G-Charlie Perkins, 6-2, Sr., 18.7

1967-68 (15-9, 7-7/4th AAWU) Head Coach: Rene Herrerias

CAL	OPP
D02 67 Idaho	55 W
D06 76 St. Mary's	69 W
D09 78 at San Francisco (OT)	74 W
D19 92 Athletes in Action (Ex.)	73 W
D22 79 Iowa	73 W
D23 89 Illinois	72 W
D28 88 SMU+	84 W

D29 85 Western Kentucky+	96 L
J05 63 at Oregon State	76 L
J06 96 at Oregon	81 W
J12 64 UCLA (X/1)	94 L
J13 65 USC	80 L
J20 74 Portland	61 W
F02 79 at Air Force	81 L
F03 96 at Denver	82 W
F09 79 Washington	66 W
F10 82 Washington State	76 W
F17 66 at Washington State	87 L
F19 52 at Washington	64 L
F23 76 Oregon	64 W
F24 71 Oregon State	58 W
M01 71 at UCLA (X/2)	115 L
M02 91 at USC (OT)	90 W
M08 88 Stanford	81 W
M09 51 at Stanford	64 L

+ at All Sports Classic, Dallas, TX

Primary Starters

F-Bob Wolfe, 6-5, Sr., 9.6
 F-Stu Watterson, 6-7, Sr., 6.8
 C-Bob Presley, 6-10, Jr., 18.9
 G-Russ Critchfield, 5-10, Sr., 22.0 (Capt.)
 G-Trent Gaines, 6-2, So., 10.3

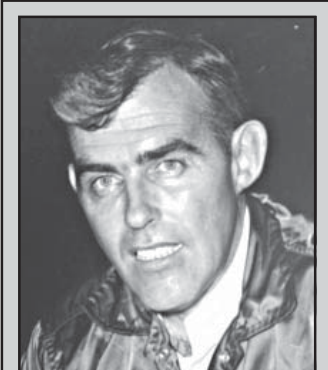

JIM PADGETT

**1968-1972
52-53 (.495)**

1968-69 (12-13, 4-10/t-7th Pac-8) Head Coach: Jim Padgett

CAL	OPP
D02 82 San Francisco	71 W
D04103 San Jose State (19/X)	98 W
D07 84 St. Mary's (19/X)	77 W
D18 70 Cincinnati (15/X)	71 L
D20 81 Purdue+ (15/12)	98 L
D21 86 Nebraska+ (15/X)	73 W
D26 74 Brigham Young&	82 L
D28 66 Yale&	59 W
D30 93 Arizona State&	81 W
J10 68 Washington State	60 W
J11 73 Washington (OT)	74 L
J17 73 Stanford	65 W
J24 73 Loyola Marymount	68 W
J25 97 Portland	62 W
J31 74 at UCLA (X/1)	109 L
F01 70 at USC	98 L
F07 69 at Oregon State	57 W
F08 73 at Oregon	84 L
F14 91 Oregon	70 W
F15 63 Oregon State	79 L
F22 65 at Washington	85 L
F24 66 at Washington State	84 L
F28 67 USC	76 L
M01 77 UCLA (OT) (X/1)	84 L
M07 79 at Stanford (2 OT)	83 L

Numbers in parentheses refer to Associated Press rankings at time of game (Cal ranking/opponent ranking).



YEAR-BY-YEAR RESULTS

+ at Sun Devil Classic, Phoenix, AZ
& at Far West Classic, Portland, OR
Primary Starters
F-Jackie Ridgle, 6-4, So., 20.0
F-Bill Duwe, 6-5, So., 7.0
C-Bob Presley, 6-11, Sr., 13.6
G-Charlie Johnson, 6-0, So., 14.0 (Capt.)
G-Waddell Blackwell, 6-0, Jr., 1.7

1969-70
(11-15, 5-9/6th Pac-8)
Head Coach: Jim Padgett

CAL	OPP
D05 79 at Brigham Young	98 L
D06 77 at Brigham Young	75 W
D09 67 San Jose State	62 W
D12 57 Army+	51 W
D13 52 Santa Clara+ (X/15)	58 L
D22 83 New Mexico	79 W
D29 86 at Utah	80 W
D30 77 at Utah	96 L
J03 67 at San Francisco	69 L
J10 61 at Washington State	71 L
J12 84 at Washington (X/14)	64 W
J13 84 at Portland	66 W
J16 71 at Stanford	73 L
J23 55 Air Force	56 L
J24 63 Utah State (OT)	68 L
J30 72 UCLA (X/1)	87 L
J31 73 USC (X/15)	78 L
F06 71 Oregon State	55 W
F07 71 Oregon	77 L
F13 91 at Oregon	98 L
F14 67 at Oregon State	64 W
F20 91 Washington (OT)	86 W
F21 63 Washington State	74 L
F27 82 at USC	90 L
F28 95 at UCLA (X/2)	109 L
M07100 Stanford	85 W
+ at Cable Car Classic, San Francisco, CA	
Primary Starters	
F-Jackie Ridgle, 6-4, Jr., 16.6	
F-Tom Henderson, 6-5, Sr., 6.2	
C-Ansley Truitt, 6-9, So., 16.3	
G-Charlie Johnson, 6-0, Jr., 14.0	
G-Phil Chenier, 6-4, So., 10.3	

1970-71
(16-9, 8-6/t-3rd Pac-8)
Head Coach: Jim Padgett

CAL	OPP
D04 87 at Arizona	79 W
D05 62 at New Mexico	82 L
D08 90 San Jose State	55 W
D11 77 Santa Clara+	63 W
D12 75 Weber State+	65 W
D21 71 Wyoming&	72 L
D22 77 Harvard&	74 W
D26 82 at Cincinnati	76 W
D29 63 Fordham	84 L
D30 94 Air Force	67 W
J08 101 at Oregon State (OT)	100 W
J09 81 at Oregon	100 L
J15 66 USC (X/3)	90 L
J16 76 UCLA (X/1)	94 L
J23 81 San Francisco	70 W
F05 99 Stanford	74 W
F06 100 at Stanford	84 W
F12 90 Washington State	72 W
F13 92 Washington	90 W
F20 80 at Washington	82 L
F22 102 at Washington State	76 W
F26 103 Oregon	72 W
F27 99 Oregon State	74 W
M05 69 at UCLA (X/1)	103 L
M06 81 at USC (X/3)	96 L
+ at Cable Car Classic, San Francisco, CA & at U. of Michigan Tournament, Ann Arbor, MI	
□ at Kodak Classic, Rochester, NY	
Primary Starters	
F-Jackie Ridgle, 6-4, Sr., 17.3 (Capt.)	

F-John Coughran, 6-6, So., 9.7
C-Ansley Truitt, 6-9, Jr., 16.6
G-Phil Chenier, 6-4, Jr., 16.8
G-Charlie Johnson, 6-0, Sr., 13.6 (Capt.)

1971-72
(13-16, 6-8/5th Pac-8)
Head Coach: Jim Padgett

CAL	OPP
D02 82 Houston (2 OT)	81 W
D04 79 Arizona	76 W
D10 64 San Francisco+	63 W
D11 59 South Carolina+ (X/11)	67 L
D17 59 Princeton& (X/18)	85 L
D18 70 Missouri&	82 L
D28 76 Texas Christian	74 W
D29 79 Hawaii	87 L
D30 57 Temple	61 L
J03 127 Oklahoma City	67 W
J07 63 Washington	79 L
J08 79 Washington State (2 OT)	76 W
J14 69 at USC (X/10)	102 L
J15 43 at UCLA (X/1)	82 L
J17 89 New Mexico State	91 L
J22 83 at San Jose State	86 L
J24 89 at Santa Clara	79 W
J28 100 UC Davis	67 W
J31 87 at Utah State	96 L
F04 86 at Stanford (3 OT)	93 L
F05 84 Stanford	70 W
F11 79 Oregon (OT)	77 W
F12 68 Oregon State	74 L
F18 71 at Oregon	67 W
F19 68 at Oregon State	74 L
F26 81 at Washington State	78 W
F28 78 at Washington	90 L
M03 71 UCLA (X/1)	85 L
M04 84 USC (X/8)	74 W
+ at Cable Car Classic, San Francisco, CA & at Kentucky Classic, Lexington, KY	
□ at Rainbow Classic, Honolulu, HI	
Primary Starters	
F-John Coughran, 6-6, Jr., 18.6 (Capt.)	
F-Carl Meier, 6-8, So., 6.7	
C-Ansley Truitt, 6-9, Sr., 18.8 (Capt.)	
G-Eric Long, 6-1, Jr., 6.3	
G-Bill Duwe, 6-4, Sr., 12.9	



DICK EDWARDS

1972-1978
73-85 (.462)

1972-73
(11-15, 4-10/7th Pac-8)
Head Coach: Dick Edwards

CAL	OPP
D02 70 St. Mary's	72 L
D08 75 Nebraska+	50 W
D09 63 West Virginia+	51 W
D16 75 at Houston (X/16)	79 L
D18 84 at Oklahoma City	95 L

D22 61 North Carolina (X/13)	64 L
D23 70 Fordham	83 L
D29 82 Illinois State	72 W
D30 72 Portland	63 W
J06 59 at Washington	71 L
J08 59 at Washington State	53 W
J12 64 USC	71 L
J13 50 UCLA (X/1)	69 L
J20 79 San Jose State	68 W
J22 88 Nevada	71 W
J27 83 Santa Clara	60 W
F03 68 Stanford	73 L
F09 70 at Oregon State	79 L
F10 55 at Oregon (OT)	60 L
F16 69 Oregon (OT)	72 L
F17 79 Oregon State	77 W
F23 98 Washington State	57 W
F24 77 Washington	72 W
M02 65 at UCLA	90 L
M03 53 at USC (X/1)	64 L
M09 66 at Stanford	70 L
+ at Mountaineer Classic, Morgantown, WV	
Primary Starters	
F-John Coughran, 6-6, Sr., 15.5 (Capt.)	
F-Bill Kellar, 6-4, Jr., 5.3	
C-Carl Meier, 6-8, Jr., 11.5	
G-Rickie Hawthorne, 6-3, Fr., 14.2	
G-Eric Long, 6-1, Sr., 7.7 (Capt.)	

1973-74
(9-17, 3-11/t-7th Pac-8)
Head Coach: Dick Edwards

CAL	OPP
D05 70 at North Carolina	74 L
D07 74 West Virginia+	76 L
D08 81 Seton Hall+	76 W
D15 67 Loyola Marymount	75 L
D17 66 Seattle	63 W
D21 64 Drake&	62 W
D22 62 Dayton&	64 L
64 Pennsylvania	63 W
64 Penn State	63 W
42 Temple	51 L
J04 61 Oregon State	54 W
J05 42 Oregon	59 L
J07 75 Rice (OT)	76 L
J11 56 at UCLA (X/1)	92 L
J12 61 at USC (X/17)	76 L
J26 62 San Jose State	60 W
F01 53 at Stanford	71 L
F08 69 Washington State	65 W
F09 76 Washington	82 L
F16 78 at Washington	86 L
F18 57 at Washington State	74 L
F22 54 at Oregon	61 L
F23 73 at Oregon State	77 L
M01 60 UCLA* (X/3)	83 L
M02 67 USC (X/10)	70 L
M08 71 Stanford	68 W
+ at Mountaineer Classic, Morgantown WV & at Dayton Classic, Dayton, OH	
□ at Quaker City Classic, Philadelphia, PA	
* at Oakland Coliseum	
Primary Starters	
F-Carl Meier, 6-8, Sr., 10.5 (Capt.)	
F-John Terry, 6-5, Jr., 5.1	
C-Rock Lee, 6-10, Fr., 7.2	
G-Rickie Hawthorne, 6-3, So., 14.1	
G-Brady Allen, 6-3, Sr., 11.4 (Capt.)	

1974-75
(17-9, 7-7/4th Pac-8)
Head Coach: Dick Edwards

CAL	OPP
N30 98 Colorado	78 W
D02 73 at Seattle	71 W
D06 76 Purdue (X/12)	73 W
D07 43 Stetson	59 L
D16 85 at Colorado	76 W
D18 64 at Rice	54 W
D27 84 Arizona+ (X/10)	82 W
D28 73 Old Dominion+	84 L

J04 77 Morehead State	71 W
J10 64 at Oregon State	70 L
J11 60 at Oregon (X/9)	58 W
J17 65 USC (X/6)	85 L
J18 72 UCLA (X/2)	102 L
J21 89 UC Davis	78 W
J25 86 CS-Los Angeles	77 W
J28 92 San Jose State	85 W
F01 60 Stanford (X/17)	46 W
F06 57 at Washington	83 L
F08 56 at Washington State	46 W
F14 78 Washington State	64 W
F15 78 Washington	71 W
F21 76 Oregon	74 W
F22 54 Oregon State (X/20)	68 L
F28 47 at UCLA (X/5)	51 L
M01 59 at USC (X/12)	82 L
M07 68 at Stanford	63 W
+ at Old Dominion Classic, Norfolk, VA	
Primary Starters	
F-Carl Bird, 6-8, Jr., 12.7	
F-Doug Vilotti, 6-7, So., 5.5	
C-Jay Young, 6-9, Jr., 10.8	
G-Rickie Hawthorne, 6-3, Jr., 16.2	
G-Connie White, 6-4, Jr., 13.2	

1975-76
(13-13, 5-9/t-6th Pac-8)
Head Coach: Dick Edwards

CAL	OPP
N28 93 Loyola (Chicago)+	75 W
N29 68 Louisiana State+	85 L
D04 76 Idaho State	65 W
D06 72 UC Davis	62 W
D09 73 Fresno State	54 W
D20 59 at Morehead State	76 L
D22 79 at Purdue	97 L
D29 75 Wichita State&	68 W
D30 82 West Virginia&	68 W
J09 56 Washington (X/8)	76 L
J10 69 Washington State	74 L
J15 81 at USC	80 W
J17 71 at UCLA (X/8)	80 L
J21 75 Santa Clara	68 W
J24 89 at Stanford (2 OT)	85 W
J26 70 at St. Mary's	67 W
J29 80 San Jose State	82 L
F05 73 at Oregon State	72 W
F07 60 at Oregon	79 L
F13 64 Oregon	75 L
F14 70 Oregon State	78 W
F19 85 at Washington State	98 L
F21 75 at Washington (X/11)	95 L
F27 93 UCLA (X/9)	113 L
F28 96 USC (OT)	94 W
M05 65 Stanford	73 L
+ at LSU Classic, Baton Rouge, LA & at Lobo Classic, Albuquerque, NM	
□ Later forfeited by Oregon State	
Primary Starters	
F-Carl Bird, 6-8, Sr., 15.2	
F-Connie White, 6-4, Sr., 10.3	
C-Jay Young, 6-9, Sr., 6.9	
G-Gene Ransom, 5-9, Fr., 13.2	
G-Rickie Hawthorne, 6-3, Sr., 13.0	

1976-77
(12-15, 7-7/6th Pac-8)
Head Coach: Dick Edwards

CAL	OPP
N27 92 Portland	58 W
D03 70 San Francisco (X/10)	93 L
D10 73 at Iowa	94 L
D13 70 at Iowa State	78 L
D18 73 at Idaho State	98 L
D22 67 Louisiana State	69 L
D28 76 Baylor+	67 W
D29 71 VMI+	73 L
D30 70 Brigham Young+	75 L
J06 75 at Washington	85 L
J08 63 at Washington State	77 L
J13 74 UCLA (X/12)	82 L





YEAR-BY-YEAR RESULTS

J15	84	USC	76	W
J19	87	Seattle	69	W
J22	69	at Santa Clara	76	L
J25	90	St. Mary's	50	W
J27	64	UC Davis	52	W
F04	63	at Oregon State	79	L
F05	49	at Oregon	75	L
F10	107	Oregon (5 OT)	102	W
F12	84	Oregon State	83	W
F18	66	Washington State	52	W
F19	86	Washington	58	W
F24	95	at USC	78	W
F26	69	at UCLA (X/5)	91	L
M03	66	at Stanford	85	L
M05101	Stanford	91	W	

Primary Starters

F-Ray Murry, 6-5, Sr., 17.4
 F-Doug True, 6-7, Fr., 10.3
 C-Tom Schneiderjohn, 6-11, So., 12.8
 G-Gene Ransom, 5-9, So., 14.2
 G-John Caselli, 6-3, So., 7.5

**1977-78
 (11-16, 4-10/7th Pac-8)
 Head Coach: Dick Edwards**

CAL	OPP			
N26	92	Cal Poly-Pomona	52	W
N28	97	Drake	78	W
D01	81	Nevada (OT)	89	L
D03	91	Bakersfield State	75	W
D07	55	at Fresno State	60	L
D10	70	Iowa	75	L
D17102	Iowa State	73	W	
D22	90	at San Francisco (X/11)	89	W
D27	74	at San Jose State	76	L
D30	83	UC Irvine	50	W
J06	47	at Oregon	49	L
J07	55	at Oregon State (2 OT)	57	L
J12	77	Washington	85	L
J14	66	Washington State	64	W
J17	61	Santa Clara	63	L
J20	93	Alaska-Anchorage	85	W
J21	66	at Portland	67	L
J28	84	at Stanford	68	W
F02	81	at USC	87	L
F04	75	at UCLA (X/5)	94	L
F10	64	UCLA (X/5)	78	L
F11	70	USC	68	W
F16	68	Oregon State	70	L
F18	76	Oregon	67	W
F24	83	at Washington State	90	L
F26	76	at Washington	83	L
M04	85	Stanford	86	L

Primary Starters

F-Doug True, 6-7, So., 10.3
 F-Kevin Singleton, 6-6, So., 9.7
 C-Tom Schneiderjohn, 6-11, Jr., 10.3
 G-Gene Ransom, 5-9, Jr., 17.0
 G-John Caselli, 6-3, Jr., 6.1

**1978-79
 (6-21, 4-14/10th Pac-10)
 Head Coach: Dick Kuchen**

CAL	OPP			
N24	73	Cal Poly-Pomona	52	W
N25	77	San Jose State	66	W
N30	67	San Francisco (X/15)	76	L
D09	67	at Seattle	81	L
D12	83	at Drake	86	L
D15	58	Providence+	59	L
D16	68	Fairfield+	81	L
D22	73	CS Los Angeles	78	L
D26	54	USC	59	L
D28	67	UCLA (X/3)	95	L
D30	61	at Nevada (OT)	66	L
J04	70	at Arizona State	59	W
J06	64	at Arizona	69	L
J13	67	Washington State	65	W
J15	45	Washington	39	W
J20	50	Stanford	73	L

Primary Starters

F-Doug True, 6-7, So., 10.3
 F-Kevin Singleton, 6-6, So., 9.7
 C-Tom Schneiderjohn, 6-11, Jr., 10.3
 G-Gene Ransom, 5-9, Jr., 17.0
 G-John Caselli, 6-3, Jr., 6.1



DICK KUCHEN
 1978-1985
 80-112 (.417)

J27	51	at Oregon State	76	L
J29	59	at Oregon	74	L
F02	75	Arizona	83	L
F03	55	Arizona State	91	L
F08	56	at Washington	71	L
F10	52	at Washington State	68	L
F17	49	at Stanford	54	L
F23	74	Oregon	62	W
F24	51	Oregon State	59	L
M01	68	at UCLA (X/3)	79	L
M03	64	at USC	86	L

Primary Starters

F-Kevin Singleton, 6-6, Jr., 16.1
 F-Doug True, 6-7, Jr., 9.3
 C-Tom Schneiderjohn, 6-11, Sr., 6.5
 G-Kevin Sparks, 6-1, Fr., 7.6
 G-John Caselli, 6-3, Sr., 7.3

**1979-80
 (8-19, 3-15/10th Pac-10)
 Head Coach: Dick Kuchen**

CAL	OPP			
N30	64	at UC Santa Barbara	56	W
D07	62	San Francisco+	67	L
D14	63	UC Riverside	69	L
D15109	UC San Diego	64	W	
D18	87	UC Davis	59	W
D21	52	Kentucky& (X/3)	78	L
D22	88	Southern Methodist&	97	L
D28	59	at UCLA (X/16)	73	L
D29	74	at USC	84	L
J03	81	Arizona	89	L
J05	63	Arizona State	74	L
J12	71	at Washington	96	L
J14	64	at Washington State	83	L
J16	73	at Santa Clara	70	W
J19	77	at Stanford	69	W
J24	80	Oregon	71	W
J26	55	Oregon State (X/2)	86	L
J31	58	at Arizona State	69	L
F02	62	at Arizona	65	L
F07	68	Washington State	80	L
F09	66	Washington	68	L
F16	74	Stanford	75	L
F18	94	U.S. International	80	W
F23	67	at Oregon	75	L
F25	51	at Oregon State (X/6)	52	L
F28	69	USC	66	W
M01	58	UCLA	83	L

Primary Starters

F-Doug True, 6-8, Sr., 15.1
 F-Darrell Haley, 6-7, Fr., 4.9
 C-Michael Pitts, 6-11, Fr., 13.1
 G-Michael Chavez, 5-9, Fr., 11.9
 G-Phil Wilhite, 5-9, Sr., 7.0

**1980-81
 (13-14, 5-13/t-8th Pac-10)
 Head Coach: Dick Kuchen**

CAL	OPP			
D08	81	UC San Diego	56	W
D12	58	Indiana+ (X/7)	94	L
D13	77	Alcorn State+	73	W
D17	75	CS Dominguez Hills	59	W
D20	78	Nevada	59	W
D22	88	Seattle Pacific	72	W
D27	91	Chaminade	67	W
D29	60	San Diego	56	W
J03	58	Stanford	56	W
J06	69	UC Santa Barbara	62	W
J10	53	at Oregon State (X/2)	80	L
J12	80	at Oregon	87	L
J16	52	Washington State	63	L
J17	74	Washington	65	W
J24	61	at UCLA (X/12)	75	L
J26	66	at USC	72	L
J31	71	Arizona	73	L
F02	81	Arizona State (2 OT) (X/5)	84	L
F06	54	Oregon State (X/2)	69	L
F07	85	Oregon	77	W
F12	75	at Washington	98	L
F14	73	at Washington State	65	W
F19	66	UCLA (X/6)	72	L
F21	73	USC (OT)	71	W
F26	72	at Arizona	83	L
F28	68	at Arizona State (X/5)	81	L
M07	72	at Stanford	80	L

Primary Starters

F-Sam Potter, 6-7, Fr., 11.2
 F-Michael Pitts, 6-11, So., 8.8
 C-Mark McNamara, 6-10, Jr., 17.2
 G-Kevin Singleton, 6-6, Sr., 11.6
 G-Michael Chavez, 5-9, So., 7.6

**1981-82
 (14-13, 8-10/t-6th Pac-10)
 Head Coach: Dick Kuchen**

CAL	OPP			
N30	83	UC Davis	76	W
D04	64	San Francisco+ (X/14)	72	L
D05	74	UC Santa Barbara	61	W
D12	82	at Nevada	95	L
D18	77	Wyoming& (OT)	75	W
D19	48	Tennessee&	80	L
D22	77	Colgate	47	W
D28	66	at San Diego	60	W
D30	72	CS Northridge	67	W
J02	87	at Stanford	78	W
J08	91	Oregon	81	W
J09	43	Oregon State (X/17)	74	L
J14	55	at Washington State (OT)	57	L
J16	62	at Washington	74	L
J22	59	USC	66	L
J23	56	UCLA	83	L
J29	57	at Arizona State	70	L
J30	85	at Arizona	73	W
F06	70	at Oregon	60	W
F08	50	at Oregon State (X/10)	57	L
F12	54	Washington (X/19)	50	W
F13	48	Washington State	49	L
F19	65	at UCLA (OT)	70	L
F20	70	at USC	75	L
F26	63	Arizona	59	W
F27	70	Arizona State	65	W
M06	78	Stanford	59	W

Primary Starters

F-Wes Howell, 6-3, Sr., 8.3
 F-Darrell Haley, 6-7, Jr., 4.6
 C-Mark McNamara, 6-11, Sr., 22.0
 G-Michael Chavez, 5-9, Jr., 10.3
 G-Butch Hays, 6-3, So., 10.2

Numbers in parentheses refer to Associated Press rankings at time of game (Cal ranking/opponent ranking).

**1982-83
 (14-14, 7-11/t-6th Pac-10)
 Head Coach: Dick Kuchen**

CAL	OPP			
D04	76	Duke+	71	W
D13	93	Seattle Pacific	75	W
D17	61	St. Mary's	52	W
D18	57	Santa Clara	59	L
D21	67	at Loyola (Chicago)	75	L
D28	69	E. Tennessee State& (OT)	71	L
D29	76	St. Louis&	74	W
J06	67	at Oregon (OT)	69	L
J08	59	at Oregon State	52	W
J13	106	UC Davis	62	W
J17	75	Stanford	61	W
J20	63	UCLA (X/1)	68	L
J22	56	USC	65	L
J27	64	at Washington State	66	L
J29	57	at Washington	58	L
F01	99	Hawaii Pacific	73	W
F03	65	Arizona State	72	L
F05	59	Arizona	57	W
F11	80	Pacific	53	W
F12	66	at Stanford	64	W
F19	60	at UCLA (X/10)	70	L
F21	53	at USC	55	L
F24	96	Washington	64	W
F26	54	Washington State	56	L
M03	69	at Arizona State	79	L
M05	84	at Arizona	59	W
M10	65	Oregon State (OT)	70	L
M12	75	Oregon	63	W

Primary Starters

+ at Oakland Coliseum
 & at Budweiser Classic, St. Louis, MO
 F-Dave Butler, 6-9, Fr., 7.8
 F-Darrell Haley, 6-7, Sr., 7.7
 C-Michael Pitts, 6-11, Jr., 14.4
 G-Michael Chavez, 5-9, Sr., 13.3
 G-Butch Hays, 6-4, Jr., 10.5

**1983-84
 (12-16, 5-13/9th Pac-10)
 Head Coach: Dick Kuchen**

CAL	OPP			
N26	79	UC San Diego	62	W
D03	47	at Tennessee	62	L
D05	76	UC Davis	50	W
D07	54	Nevada	57	L
D09	56	at Pacific	36	W
D17	52	at St. Mary's	48	W
D22	60	at Santa Clara (OT)	52	W
D27	74	Loyola (Chicago)	68	W
D29	58	Bowling Green+	59	L
D30	72	Idaho State+	54	W
J02	50	Washington	67	L
J05	55	Oregon	54	W
J13	66	at Stanford	64	W
J19	54	at UCLA	76	L
J21	56	at USC	73	L
J26	68	Washington State (OT)	63	W
J28	42	Oregon State	44	L
F02	50	at Arizona	56	L
F04	60	at Arizona State	75	L
F10	51	Stanford	62	L
F16	62	UCLA (OT)	70	L
F18	46	USC	37	W
F23	51	at Washington (X/18)	54	L
F25	62	at Washington State	71	L
M01	54	Arizona State	59	L
M03	70	Arizona	62	W
M08	60	at Oregon State (OT) (X/20)	64	L
M10	44	at Oregon	45	L

Primary Starters

+ at Lobo Invitational, Albuquerque, NM
 F-Butch Hays, 6-4, Sr., 12.6 (Capt.)
 F-Jim Beatie, 6-7, Fr., 3.7
 C-Dave Butler, 6-9, So., 11.0
 G-Chris Washington, 6-1, Fr., 9.7
 G-Kevin Johnson, 6-1, Fr., 9.7



YEAR-BY-YEAR RESULTS

1984-85

(13-15, 5-13/t-8th Pac-10)
Head Coach: Dick Kuchen

CAL	OPP
N24 58	St. Mary's..... 53 W
N26 69	UC Davis..... 63 W
D03 92	Seattle Pacific..... 71 W
D08 80	at Nevada..... 92 L
D18 71	Dartmouth..... 44 W
D21 79	Seattle..... 43 W
D22 73	Montana State..... 45 W
D27 55	Portland+..... 51 W
D29 70	Oregon+..... 68 W
D30 59	Oregon State+..... 70 L
J05 67	at Washington State..... 86 L
J10 67	Arizona..... 69 L
J12 70	Arizona State..... 77 L
J17 54	at Washington..... 72 L
J19 87	Stanford..... 72 W
J24 69	at UCLA..... 80 L
J26 80	at USC..... 86 L
J31 42	Oregon State (X/14)..... 36 W
F02 50	Oregon..... 37 W
F07 60	at Arizona State..... 61 L
F09 48	at Arizona..... 66 L
F16 43	at Stanford (2 OT)..... 41 W
F21 48	UCLA..... 54 L
F23 52	USC..... 75 L
F28 53	at Oregon..... 70 L
M02 37	at Oregon State..... 51 L
M07 38	Washington..... 41 L
M09 67	Washington State..... 58 W

+ at Far West Classic, Portland, OR
Primary Starters
F-Jeff Thiigen, 6-4, Sr., 4.3 (Capt.)
F-Jim Beatie, 6-7, So., 3.1
C-Leonard Taylor, 6-8, Fr., 12.4
G-Chris Washington, 6-1, So., 13.1
G-Kevin Johnson, 6-1, So., 12.9



LOUCAMPANELLI

1985-1993
123-108 (.532)

1985-86

(19-10, 11-7/3rd Pac-10)
Head Coach: Lou Campanelli

CAL	OPP
N25 46	at Missouri..... 61 L
N30 88	UC San Diego..... 46 W
D03 74	UC Davis..... 51 W
D05 87	Hawaii..... 71 W
D07 69	at Montana State..... 62 W
D18 67	at St. Mary's..... 62 W
D20 52	Nevada..... 51 W
D27 80	Drake+..... 55 W
D28 53	Dayton+ (OT)..... 59 L
J02 62	Washington..... 60 W
J04 84	Washington State..... 68 W
J06 59	San Francisco..... 58 W
J09 67	at Arizona State..... 69 L

J12 72	at Arizona (2 OT)..... 79 L
J18 75	at Stanford..... 69 W
J22 62	USC..... 61 W
J25 75	UCLA..... 67 W
J31 42	at Oregon State..... 58 L
F02 55	at Oregon..... 65 L
F06 52	Arizona..... 61 L
F08 83	Arizona State..... 61 W
F15 81	Stanford..... 53 W
F20 63	at UCLA..... 76 L
F24 65	at USC..... 63 W
F27 64	Oregon..... 55 W
M02 72	Oregon State..... 66 W
M06 78	at Washington State (OT) 81 L
M08 78	at Washington (OT)..... 72 W
M13 75	Loyola Marymount&..... 80 L

+at Merrill Lynch Classic, Dayton, OH & National Invitation Tournament, Berkeley, CA
Primary Starters
F-Dave Butler, 6-9, Jr., 11.8 (Capt.)
F-Jeff Huling, 6-5, Jr., 5.0
C-Leonard Taylor, 6-8, So., 11.9
G-Kevin Johnson, 6-1, Jr., 15.6
G-Chris Washington, 6-1, Jr., 10.2

1986-87

(20-15, 10-8/t-3rd Pac-10)
Head Coach: Lou Campanelli

CAL	OPP
N28 90	UC Davis..... 71 W
N29 60	at Nevada..... 74 L
D02 64	Missouri..... 63 W
D04 80	UNC-Charlotte..... 63 W
D06 63	at San Francisco..... 65 L
D17 53	St. Mary's..... 51 W
D18 70	Central Michigan..... 57 W
D21 69	Oregon State..... 61 W
D23 78	Oregon..... 67 W
D27 83	Florida+ (X/20)..... 80 W
D29 63	Wisconsin+..... 66 L
D30 58	Arkansas+..... 74 L
J02 79	at USC..... 76 W
J04 81	at UCLA..... 86 L
J08 92	Washington State..... 58 W
J10 61	Washington..... 70 L
J12 61	at Colorado..... 76 L
J17 87	Stanford..... 72 W
J19 85	Hofstra..... 55 W
J23 82	at Arizona (2 OT)..... 81 W
J25 53	at Arizona State..... 61 L
J29 73	at Oregon..... 86 L
J31 57	at Oregon State..... 59 L
F05 56	USC..... 53 W
F07 72	UCLA..... 77 L
F12 70	at Washington..... 68 W
F15 68	at Washington State..... 66 W
F22 80	at Stanford..... 88 L
F26 71	Arizona State..... 65 W
M01 51	Arizona..... 70 L
M06 64	Oregon State&..... 57 W
M07 68	UCLA& (X/18)..... 75 L
M13 72	CS Fullerton@ (OT)..... 68 W
M17 65	Oregon State*..... 62 W
M21 73	Arkansas-Little Rock#..... 80 L

+ at Rainbow Classic, Honolulu, HI & Pac-10 Tournament, Pauley Pavilion, Los Angeles, CA
@ National Invitation Tournament, Berkeley, CA
* National Invitation Tournament, Gill Coliseum, Corvallis, OR
National Invitation Tournament, Little Rock, AR
Primary Starters
F-Dave Butler, 6-9, Sr., 11.9 (Capt.)
F-Jon Wheeler, 6-7, Sr., 8.4
C-Leonard Taylor, 6-8, Jr., 19.0
G-Kevin Johnson, 6-1, Sr., 17.2 (Capt.)
G-Chris Washington, 6-1, Sr., 7.0

1987-88

(9-20, 5-13/t-8th Pac-10)
Head Coach: Lou Campanelli

CAL	OPP
N28 70	at Creighton..... 49 W
D03 83	San Francisco (OT)..... 88 L
D06 50	at Villanova..... 65 L
D16 86	U.S. International..... 66 W
D18 89	Drexel..... 74 W
D21 83	UCLA..... 70 W
D23 56	USC (2 OT)..... 58 L
D28 50	Alabama-Birmingham+..... 64 L
D29 51	Boston College+..... 65 L
J02 53	North Carolina-Asheville 58 L
J07 51	at Arizona (X/3)..... 80 L
J09 60	at Arizona State..... 82 L
J14 37	Washington State..... 59 L
J16 77	Washington..... 75 W
J23 54	at Stanford..... 70 L
J28 77	at Oregon..... 74 W
J30 46	at Oregon State..... 82 L
F04 75	Arizona State..... 88 L
F07 62	Arizona (X/1)..... 74 L
F11 84	at Washington (OT)..... 82 W
F13 82	at Washington State..... 76 W
F16 51	at St. Mary's..... 61 L
F21 61	Stanford..... 71 L
F25 54	Oregon State..... 65 L
F27 56	Oregon..... 62 L
M03 46	at USC..... 63 L
M06 66	at UCLA..... 74 L
M10 75	USC&..... 59 W

M11 64 Arizona& (X/3)..... 88 L
+ at Sun Bowl Classic, El Paso, TX & at Pac-10 Tournament, McKale Center, Tuscon, AZ

Primary Starters

F-Matt Beeuwsaert, 6-6, Jr., 13.9
F-Roy Fisher, 6-7, Fr., 9.6
C-John Carty, 6-10, Fr., 2.9
G-Keith Smith, 6-4, So., 12.9
G-Ryan Drew, 6-2, Fr., 11.0
Captains: Jim Beatie, Leonard Taylor

1988-89

(20-13, 10-8/5th Pac-10)
Head Coach: Lou Campanelli

CAL	OPP
N25 73	Florida+ (X/15)..... 58 W
N26 71	Kansas+..... 86 L
N28 71	Kentucky+..... 89 L
N30 76	Grambling..... 58 W
D03 57	at San Francisco..... 54 W
D05 99	U.S. International..... 73 W
D07 88	Tennessee Tech..... 57 W
D10 73	Villanova (X/17)..... 71 W
D21 59	at UCLA..... 76 L
D23 73	at USC..... 66 W
D28 78	American..... 65 W
D30 92	Central Connecticut..... 44 W
J02 70	Colorado..... 54 W
J05 80	Arizona State..... 64 W
J07 55	Arizona (X/8)..... 64 L
J12 63	at Washington State..... 62 W



Leonard Taylor averaged 11.9 ppg in 1986, helping Cal to the NIT and its first postseason tournament berth in 26 years.



YEAR-BY-YEAR RESULTS

J15	80	at Washington	82 L
J19	75	Stanford (X/20)	64 W
J26	64	Oregon State (OT)	69 L
J28	80	Oregon	62 W
F02	59	at Arizona (X/4)	86 L
F04	73	at Arizona State	63 W
F09	84	Washington	70 W
F11	86	Washington State	69 W
F14	74	at Brigham Young	87 L
F16	71	at Stanford (X/17)	97 L
F23	54	at Oregon State	60 L
F26	78	at Oregon	74 W
M02	73	UCLA	81 L
M04	74	USC	62 W
M10	66	Oregon State&	79 L
M16	73	Hawaii	57 W
M20	72	Connecticut*	73 L
+ at Great Alaska Shootout, Sullivan Arena, Anchorage, AK			
& at Pac-10 Tourney, The Forum, Inglewood, CA			
□ National Invitation Tournament, Berkeley, CA			
* National Invitation Tournament, Hartford Civic Center, Hartford, CT			

1989-90
(22-10, 12-6/3rd Pac-10)
Head Coach: Lou Campanelli

CAL		OPP	
N 15	70	Air Force#	49 W
N 17	81	UNLV##	101 L
N 27	95	Cal Poly Pomona	72 W
N 29	76	Prairie View A&M	68 W
D 02	83	San Francisco	61 W
D 05	97	U.S. International	87 W
D 09	99	UC Irvine	78 W
D 20	55	at Purdue	60 L
D 23	85	Brigham Young	63 W
D 27	98	Columbia	61 W
D 29	82	Cornell	49 W
J 02	70	at Arizona (OT) (X/19)	71 L
J 05	95	Oregon	72 W
J 07	58	Oregon State (X/13)	64 L
J 11	72	at Washington State	67 W
J 13	63	at Washington	58 W
J 18	74	USC	60 W
J 21	97	UCLA (X/16)	106 L
J 25	68	at Arizona State (2 OT)	66 W
F 01	81	at Oregon State (X/21)	98 L
F 04	79	at Oregon	78 W
F 08	86	Washington	64 W
F 10	69	Washington State	51 W
F 15	79	at UCLA (X/23)	71 W
F 17	74	at USC	70 W
F 21	68	Arizona (X/21)	93 L
F 23	69	Arizona State	60 W
F 28	66	at Stanford	63 W
M 04	58	Stanford	79 L
M 09	61	Stanford+	77 L
M 15	65	Indiana&	63 W
M 17	54	Connecticut& (X/4)	74 L
# Preseason NIT, Harmon Gym, Berkeley, CA			
## Preseason NIT, Las Vegas, NV			
+ at Pac-10 Tournament, University Activity Center, Tempe, AZ			
& at NCAA East Regional, Hartford Civic Center, Hartford, CT			

Primary Starters
F—Roy Fisher, 6-7, Jr., 14.9p, 6.3 r
F—Brian Hendrick, 6-8, Fr., 14.9p, 7.6r
G—Keith Smith, 6-4, Sr., 16.6p, 6.4a (Capt.)
G—Ryan Drew, 6-3, Jr., 9.8 p, 2.5r
G—Bryant Walton, 6-4, Sr., 5.1p, 3.0r

1990-91
(13-15, 8-10/t-5th Pac-10)
Head Coach: Lou Campanelli

CAL		OPP	
N24	81	at Houston	98 L
D 01	86	at San Francisco	63 W
D 03	93	San Jose State	53 W
D 06	65	Purdue	66 L
D19121	U.S. International	97 W	
D22	88	at UC Irvine	98 L
D28	66	Stetson#	69 L
D29	73	Alaska-Anchorage#	88 L
D30	81	Iona#	64 W
J 03	67	at Oregon	73 L
J 05	55	at Oregon State	59 L
J10	81	Washington State	90 L
J13	70	Washington	68 W
J17	69	at USC	66 W
J20	81	at UCLA (X/7)	98 L
J24	76	Arizona State	65 W
J26	85	Arizona (X/5)	78 W
J31	83	Oregon State	76 W
F 03	71	Oregon	74 L
F 07	67	at Washington	46 W
F 09	75	at Washington State	84 L
F14	82	UCLA (X/15)	79 W
F17	76	USC	85 L
F21	63	at Arizona (X/9)	100 L
F24	78	at Arizona State	87 L
M2	72	at Stanford	90 L
M5	99	Cal State Northridge	78 W
M7	75	Stanford	70 W
# at Rainbow Classic, Honolulu, HI			

Primary Starters
F—Brian Hendrick, 6-8, So., 17.6
F—Roy Fisher, 6-7, Sr., 13.7 (Co-Capt.)
G—Sean Harrell, 5-11, Sr., 6.1
G—Billy Dreher, 6-4, So., 13.2
G—Bill Elleby, 6-3, Jr., 10.2
Other Co-Capt.: Ryan Drew

1991-92
(10-18, 4-14/9th Pac-10)
Head Coach: Lou Campanelli

CAL		OPP	
N22	91	Nevada	73 W
N25	97	Morgan State	50 W
N29	76	LaSalle#	99 L
N30	68	Virginia Tech#	59 W
D03	73	San Francisco	80 L
D07	62	Oklahoma State@ (X/8)	76 L
D21	75	Houston	81 L
D28	93	at San Jose State	87 W
D30	82	Manhattan	56 W
J02	92	Columbia	64 W
J10	57	at Oregon	67 L
J12	65	at Oregon State	77 L
J15	61	at Stanford	76 L
J23	66	UCLA\$ (X/2)	86 L
J25	83	USC	85 L
J30	76	at Washington	58 W
F01	83	at Washington State	101 L
F06	68	Arizona State	61 W
F09	68	Arizona (X/7)	80 L
F15	66	Stanford\$	92 L
F18	76	at UCLA (X/2)	82 L
F20	81	at USC	94 L
F27	72	Washington State	79 L
F29	74	Washington	76 L
M05	77	at Arizona (X/4)	100 L
M07	71	at Arizona State	74 L
M12	79	Oregon State	66 W
M14	87	Oregon	76 W
# at Central Fidelity Classic, Richmond, VA			
@ at Tulsa, OK			
\$ at Oakland Coliseum			

Primary Starters
F—Brian Hendrick, 6-9, Jr., 16.1
F—Lamond Murray, 6-6, Fr., 13.8
F—Alfred Grigsby, 6-8, Fr., 10.2
G—K.J. Roberts, 5-11, Fr., 8.3
G—Bill Elleby, 6-3, Sr., 11.9



Keith Smith served as captain of Cal's 1990 NCAA Tournament team.

1992-93
(21-9, 12-6/2nd Pac-10)
Head Coaches:
Lou Campanelli (10-7)
Todd Bozeman (11-2)

CAL		OPP	
D1	89	Sacramento State\$	65 W
D5	80	Oklahoma State	65 W
D7	89	at San Francisco	79 W
D20	80	at Santa Clara (25/X)	73 W
D22	81	Wake Forest\$ (21/X)	65 W
D29	75	James Madison# (19/X)	90 L
D30	54	Cornell#	74 L
J3	84	Texas Southern	69 W
J7	82	Oregon	65 W
J9	63	Oregon State	64 L
J14	83	Stanford	66 W
J21	65	at USC	67 L
J24	104	at UCLA (X/23)	82 W
J28	79	Washington	65 W
J30	75	Washington State	83 L
F4	83	at Arizona State	90 L
F7	81	at Arizona *(X/8)	93 L
F10	92	CS Northridge	68 W
F14	86	at Stanford	61 W
F18	86	USC (OT)	83 W
F20	71	UCLA\$	85 L
F25	76	at Washington State	67 W
F27	76	at Washington	75 W
M4	74	Arizona\$ (X/3)	71 W
M6	91	Arizona State&	67 W
M11	78	at Oregon State	72 W
M13	79	at Oregon	76 W
M18	66	LSU@	64 W
M20	82	Duke@ (X/10)	77 W
M25	76	Kansas% (X/9)	93 L
\$ at Oakland Coliseum			
# at Seton Hall Meadowlands Classic, E. Rutherford, NJ			
@ at NCAA Midwest Regional, Rosemont Horizon, Rosemont, IL			
% at NCAA Midwest Regional, St. Louis Arena, St. Louis, MO			

Primary Starters
F—Lamond Murray, 6-7, So., 19.1
F—Alfred Grigsby, 6-9, So., 10.0
C—Brian Hendrick, 6-9, Sr., 10.4
G—Jason Kidd, 6-4, Fr., 13.0
G—K.J. Roberts, 5-11, So., 5.1

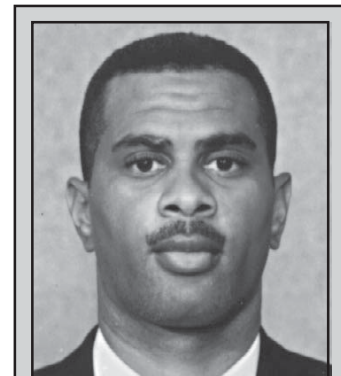

TODD BOZEMAN

1993-1996

35-63 (.357)

1993-94
(22-8, 13-5/T2nd Pac-10)
Head Coach: Todd Bozeman

CAL		OPP	
N17	81	Santa Clara# (6/X)	74 W
N19	56	at Kansas@ (6/9)	76 L
D1	82	at Texas Southern (13/X)	70 W
D4	67	Santa Clara^ (13/X)	80 L

Numbers in parentheses refer to Associated Press rankings at time of game (Cal ranking/opponent ranking).





YEAR-BY-YEAR RESULTS

D10	80	Maryland-BC% (25/X)	48 W
D12	83	Tulane%	70 W
D23	85	Richmond	78 W
D30	73	at Wake Forest	72 W
J2	94	St. Mary's^	77 W
J6	70	Washington State (24/X)	54 W
J8	79	Washington (24/X)	64 W
J13	98	at Arizona (OT) (19/6)	93 W
J15	60	at Arizona State (19/X)	63 L
J20	79	at Stanford (21/X)	88 L
J27	77	USC^	68 W
J30	85	UCLA^ (X/1)	70 W
F3	67	at Oregon State (19/X)	61 W
F5	81	at Oregon (19/X)	61 W
F7	93	CS Northridge (18/X)	63 W
F10	95	Arizona State (18/X)	78 W
F13	77	Arizona (18/16)	96 L
F17	80	Stanford (19/X)	62 W
F20	89	Cincinnati* (19/23)	80 W
F24	92	at UCLA (17/15)	88 W
F26	78	at USC (OT) (17/X)	86 L
M3	82	Oregon (20/X)	73 W
M5	74	Oregon State^ (20/X)	44 W
M10	62	at Washington (16/X)	56 W
M12	82	at Washington State (X/16)94 L	
M17	57	Wis.-Green Bay\$ (16/X)	61 L

Preseason NIT, San Jose Arena
 @ Preseason NIT, Lawrence, KS
 ^ at Oakland Coliseum
 % Otis Spunkmeyer Classic, Oakland Coliseum
 * at 7UP Shoot-Out, Orlando Arena, Orlando, FL
 \$ at NCAA West Regional, Dee Events Center, Ogden, UT

Primary Starters

F-Lamond Murray, 6-7, Jr., 24.3
 F-Michael Stewart, 6-10, Fr., 3.7
 C-Ryan Jamison, 6-11, Jr., 7.5
 G-Jason Kidd, 6-4, So., 16.7
 G-Monty Buckley, 6-6, Jr., 12.8

1994-95 (13-14, 5-13/T8th Pac-10) Head Coach: Todd Bozeman

CAL	OPP		
N26	82	Texas Southern	69 W+
N29	69	at N. Arizona	66 W+
D3	85	Pacific	66 W+
D5	93	San Francisco#	59 W+
D17	82	Minnesota#	75 W+
D21	89	at Cincinnati (24/13)	76 W+
D28	79	Columbia* (14/X)	43 W+
D29	73	Alabama* (OT) (14/X)	76 L
J5	71	at Washington St. (17/X)	83 L
J7	84	at Washington (17/X)	76 W+
J12	86	Arizona (20/13)	99 L
J14	68	Arizona State# (20/12)	73 L
J19	73	Stanford (X/21)	78 L
J22	76	at CS Northridge	65 W+
J26	76	at USC	58 W+
J28	100	at UCLA (X/4)	93 W+
F2	67	Oregon State	76 L
F4	86	Oregon# (X/22)	94 L
F9	81	at Arizona State (X/14)	100 L
F12	74	at Arizona (X/9)	72 W+
F15	70	at Stanford (X/17)	83 L
F23	88	UCLA (X/2)	104 L
F25	95	USC	74 W+
M2	82	at Oregon	95 L
M4	67	at Oregon State	83 L
M9	73	Washington# (OT)	74 L
M11	89	Washington State	92 L

at Oakland Coliseum Arena
 * Otis Spunkmeyer Classic, Oakland Coliseum Arena
 + games later forfeited by Cal for use of ineligible player
Primary Starters
 F-Monty Buckley, 6-6, Sr., 16.1
 F-Tremaine Fowlkes, 6-7, Fr., 13.4
 C-Michael Stewart, 6-10, So., 3.9
 G-Anwar McQueen, 6-1, So., 4.2
 G-Jelani Gardner, 6-6, Fr., 10.7

1995-96 (17-11, 11-7/4th Pac-10) Head Coach: Todd Bozeman

CAL	OPP		
N25111	Northern Arizona	83 W+	
N29112	at Texas Southern	73 W+	
D5	83	at San Francisco	70 W+
D16	70	at Minnesota	67 W+
D20	70	Cincinnati# (24/9)	77 L
D23	69	Illinois^ (24/14)	83 L
D28	75	Holy Cross*	64 W+
D29	58	Kansas State*	65 L
J4	99	Arizona# (X/18)	75 W+
J6	97	Arizona State#	82 W+
J11	63	at USC	60 W+
J13	73	at UCLA (X/17)	93 L
J18	70	Oregon State	52 W+
J20	97	Oregon	72 W+
J25	87	at Washington St. (25/X)	79 W
J27	69	at Washington (25/X)	71 L
J31	79	at Stanford	93 L
F4	62	DePaul%	59 W+
F8	65	UCLA# (X/17)	73 L
F10	85	USC	69 W+
F15	58	at Oregon	60 L
F17	57	at Oregon State	51 W+
F22	67	Washington	56 W
F24	71	Washington State	67 W+
M3	85	Stanford (X/25)	69 W+
M7	53	at Arizona State	56 L
M9	68	at Arizona (X/11)	71 L
M14	64	Iowa State! (X/17)	75 L=

at Oakland Coliseum Arena
 ^ at United Center, Chicago, IL
 * Otis Spunkmeyer Classic, Oakland Coliseum Arena
 % at Bay Area Classic, San Jose Arena
 ! at NCAA Midwest Regional, Reunion Arena, Dallas, TX
 = game later forfeited by Cal for use of ineligible player
 = game later vacated for use of ineligible player

Primary Starters

F-Shareef Abdur-Rahim, 6-10, Fr., 21.1
 F-Tony Gonzalez, 6-6, So., 5.3
 G-Randy Duck, 6-2, Jr., 9.1
 G-Ed Gray, 6-3, Jr., 15.6
 G-Anwar McQueen, 6-1, Jr., 3.3



BEN BRAUN
 1996-PRESENT
 153-94 (.619)

1996-97 (23-9, 12-6/T2nd Pac-10) Head Coach: Ben Braun

CAL	OPP		
N25	75	Iowa# (X/25)	59 W
N26	67	Kansas# (X/2)	85 L
N27	59	Massachusetts# (X/15)	55 W

N30	97	Texas Southern	60 W
D3	89	Illinois (20T)	88 W
D8	64	Maryland+	80 L
D9	78	Mississippi State+	45 W
D20	76	Penn State^	63 W
D23	78	San Francisco	63 W
D28	86	Howard=	61 W
D29	77	Cal Poly SLO=	59 W
J2	80	at Arizona (X/9)	81 L
J4	60	at Arizona State	64 L
J9	83	USC*	71 W
J11	56	UCLA*	64 L
J16	80	at Oregon State	70 W
J18	73	at Oregon (X/24)	62 W
J23	77	Washington State (20T)	75 W
J25	80	Washington	52 W
J29	70	Stanford (X/15)	64 W
F6	71	at UCLA	68 W
F8	85	at USC	93 L
F13	73	Oregon	66 W
F15	90	Oregon State	68 W
F20	78	at Washington (25/X)	67 W
F22	87	at Washington State (25/X)89 L	
M1	63	at Stanford (X/25)	73 L
M6	84	Arizona State	66 W
M8	79	Arizona* (X/12)	77 W
M13	55	Princeton!	52 W
M15	75	Villanova! (X/20)	68 W
M21	57	North Carolina@ (X/4)	63 L

at Maui Invitational, Lahaina, HI
 + at Franklin National Bank Classic, US AirArena, Landover, MD
 ^ at Jimmy V Classic, Continental Airlines Arena, East Rutherford, NJ
 = Golden Bear Classic
 * at Cow Palace, San Francisco, CA
 ! at NCAA East Regional, Joel Coliseum, Winston-Salem, NC
 @ at NCAA East Regional, Carrier Dome, Syracuse, NY

Primary Starters

F-Alfred Grigsby, 6-9, Sr., 7.2
 C-Michael Stewart, 6-10, Sr., 6.3
 G-Ed Gray, 6-3, Sr., 24.8
 G-Randy Duck, 6-2, Sr., 12.3
 G-Prentice McGruder, 6-3, Sr., 5.1

1997-98 (12-15, 8-10 Pac-10) Head Coach: Ben Braun

CAL	OPP		
N22	47	at North Carolina (X/4)	71 L
N29	61	St. Mary's*	64 L
D2	50	at San Francisco	59 L
D9	51	at Houston	54 L
D18	74	Portland State*	61 W
D22	68	Brigham Young#	64 W
D28	75	New Hampshire!	67 W
D29	66	Va. Commonwealth!	57 W
J3	59	at Oregon	66 L
J5	84	at Oregon State	70 W
J10	74	at Stanford (X/7)	84 L
J15	73	UCLA* (X/18)	74 L
J17	92	USC*	82 W
J22	84	at Washington (OT)	86 L
J24	86	at Washington State	75 W
J29	82	Arizona State*	77 W
J31	57	Arizona* (X/6)	70 L
F4	72	Stanford* (X/9)	74 L
F7	63	at Rhode Island^	72 L
F12	73	at USC	43 W
F14	84	at UCLA (X/9)	87 L
F19	69	Washington State*	60 W
F21	84	Washington*	67 W
F26	73	at Arizona (X/2)	76 L
F28	80	at Arizona State	99 L
M5	43	Oregon State*	46 L
M7	75	Oregon*	71 W

* at New Arena in Oakland
 ! Golden Bear Classic, Oakland, CA
 # at Pete Newell Challenge, Oakland, CA
 ^ at Providence, RI

Primary Starters

F-Sean Marks, 6-11, Sr., 9.8
 F-Sean Lampley, 6-7, Fr., 8.4
 C-Francisco Elson, 7-0, Jr., 5.0
 G-Geno Carlisle, 6-3, Jr., 17.9
 G-Thomas Kilgore, 6-2, Jr., 12.9

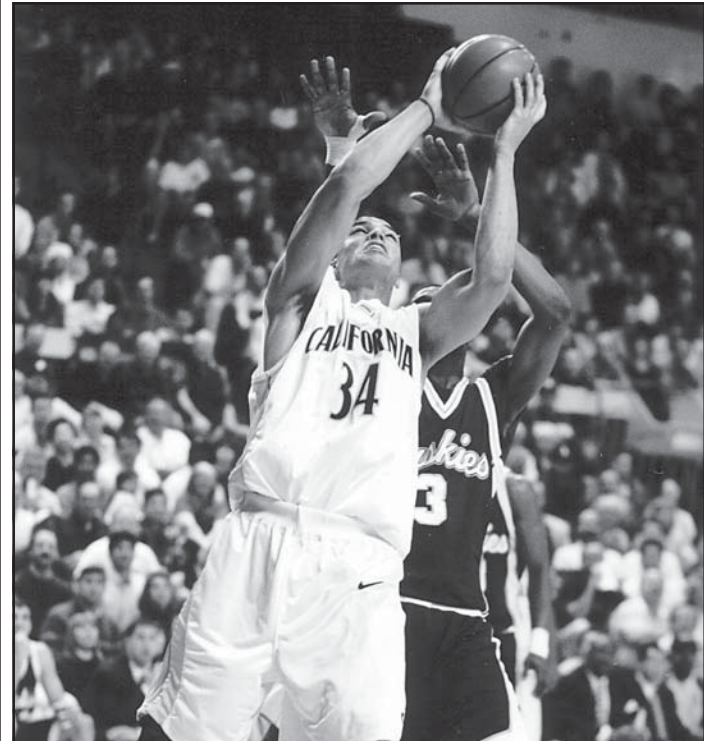

Tony Gonzalez helped Cal to the 1997 NCAA Sweet 16.





YEAR-BY-YEAR RESULTS

1998-99 (22-11, 8-10/T5th Pac-10) Head Coach: Ben Braun

CAL	OPP
N15 71 at Hawaii	60 W
N25 94 Eastern Washington*	63 W
N28 72 at DePaul	75 L
D3 87 Houston*	72 W
D5 71 Rhode Island*	64 W
D7 58 Coppin State*	56 W
D19 71 at Brigham Young	70 W
D21 84 Eastern Kentucky=	49 W
D22 94 SW Louisiana=	65 W
D29 78 North Carolina# (X/9)	71 W
J2 69 Oregon* (OT)	71 L
J4 54 Oregon State* (25/X)	52 W
J9 62 at Stanford (25/4)	71 L
J14 61 at UCLA (X/10)	72 L
J16 89 at USC	75 W
J21 73 Washington*	87 L
J23 75 Washington State*	68 W
J28 66 at Arizona State	69 L
J30 74 at Arizona (X/13)	91 L
F3 55 Stanford* (X/4)	57 L
F11 58 USC*	55 W
F13 85 UCLA* (X/9)	69 W
F18 73 at Washington State	79 L
F20 61 at Washington	86 L
F25 89 Arizona* (X/7)	76 W
F27 78 Arizona State*	73 W
M4 68 at Oregon State	61 W
M6 82 at Oregon	93 L
M10 79 Fresno State+	71 W
M16 58 at DePaul^	57 W
M18 71 Colorado State+	62 W
M23 85 vs. Oregon!	69 W
M25 61 vs. Clemson!	60 W

* at New Arena in Oakland
Golden Bear Classic, Oakland, CA
= at Pete Newell Challenge, Oakland, CA
+ National Invitation Tournament, Oakland, CA
^ at National Invitation Tournament, Rosemont Horizon, Rosemont, IL
! at National Invitation Tournament, Madison Square Garden, New York, NY

Primary Starters
F-Sean Lampley, 6-7, So., 12.4
F-Mike Gill, 6-6, Sr., 10.3
C-Francisco Elson, 7-0, Sr., 5.7
G-Geno Carlisle, 6-3, Sr., 15.9
G-Thomas Kilgore, 6-2, Sr., 14.2

1999-2000 (18-15, 7-11/7th Pac-10) Head Coach: Ben Braun

CAL	OPP
N18 91 vs. TCU*	83 W
N20 95 vs. Houston*	70 W
N21 58 vs. Oklahoma*	75 L
N27 76 Pacific	72 W
N29 68 Hofstra	61 W
D4 62 at Colorado	80 L
D7 67 San Jose State	62 W
D18 88 UC Irvine	61 W
D21 72 vs. Gonzaga* (X/22)	64 W
D28 76 Boston Univ.#	45 W
D29 71 Pennsylvania#	74 L
J2 95 Davidson	87 W
J6 61 Arizona (X/5)	65 L
J8 108 Arizona State (2OT)	111 L
J13 68 at Oregon	83 L
J15 71 at Oregon State	65 W
J22 70 Stanford (X/3)	81 L
J27 80 Washington State	46 W
J29 52 Washington	54 L
F3 66 at USC	62 W
F5 73 at UCLA	70 W
F10 70 Oregon State	68 W
F12 60 Oregon (X/24)	64 L
F19 50 at Stanford (X/2)	101 L

F24 75 at Washington	64 W
F26 78 at Washington State (OT)	81 L
M2 62 UCLA	83 L
M4 86 USC	73 W
M9 76 at Arizona State	85 L
M11 61 at Arizona (X/9)	70 L
M15 70 Long Beach State^	66 W
M21 60 Georgetown^	49 W
M24 59 vs. Wake Forest=	76 L

* at Top of the World Classic, Fairbanks, AK
+ at Pete Newell Challenge, Oakland, CA
Golden Bear Classic, Berkeley, CA
^ National Invitation Tournament, Berkeley, CA
= at National Invitation Tournament, Greensboro Coliseum, Greensboro, NC

Primary Starters
F-Sean Lampley, 6-7, Jr., 16.6
F-Ryan Forehan-Kelly, 6-5, So., 3.8
C-Solomon Hughes, 6-11, So., 5.1
G-Shantay Legans, 5-10, Fr., 9.4
G-Donte Smith, 6-2, Fr., 6.2

2000-01 (20-11, 11-7/T4th Pac-10) Head Coach: Ben Braun

CAL	OPP
N13 83 Mississippi State* (OT)	76 W
N15 54 at Texas*	57 L
N29 66 at Saint Louis	88 L
D2 52 at UC Irvine	56 L
D5 62 Cleveland State	54 W
D9 75 Colorado	63 W
D11 95 Albany	61 W
D21 85 vs. Georgia+	64 W
D23 75 Coppin State	59 W
D29 76 Yale#	62 W
D30 81 LaSalle#	59 W
J4 75 at Arizona (X/16)	78 L
J6 82 at Arizona State	67 W
J11 78 Oregon	62 W
J13 81 Oregon State	67 W
J17 58 at Stanford (X/1)	84 L
J20 79 South Florida	69 W
J25 75 at Washington State (OT)	71 W
J27 79 at Washington	64 W
F1 92 UCLA	63 W
F3 66 USC (X/21)	80 L
F8 72 at Oregon State (OT)	69 W
F10 65 at Oregon	56 W
F17 56 Stanford (X/2)	88 L
F22 82 Washington	66 W
F24 84 Washington State	65 W
M1 75 at UCLA (X/12)	79 L
M3 69 at USC	74 L
M8 86 Arizona State	67 W
M10 76 Arizona (X/8)	78 L
M16 70 vs. Fresno State^	82 L

* Preseason NIT
+ at Pete Newell Challenge, Oakland, CA
Golden Bear Classic, Berkeley, CA
^ at NCAA South Regional, The Pyramid, Memphis, TN

Primary Starters
F-Sean Lampley, 6-7, Sr., 19.5
F-Joe Shipp, 6-5, So., 8.4
C-Solomon Hughes, 6-11, Jr., 8.2
G-Shantay Legans, 5-10, So., 9.5
G-Brian Wethers, 6-5, So., 8.5

2001-02 (23-9, 12-6/T2nd Pac-10) Head Coach: Ben Braun

CAL	OPP
N15 70 Princeton*	58 W
N16 56 E. Washington*	27 W
N20 67 Santa Clara	60 W
N28 71 New Mexico	62 W
D1 59 at South Florida	79 L
D6 88 Saint Louis	63 W
D11 97 Fresno State	75 W



Sean Marks was Cal's lone senior in 1997-98.

D21 78 Mount St. Mary's	50 W
D28 69 Harvard#	54 W
D29 76 Penn State#	73 W
J4 62 at Stanford (X/12)	82 L
J6 68 Stanford (X/12)	54 W
J10 72 at Oregon	76 L
J12 61 at Oregon State	53 W
J17 62 Washington	50 W
J19 90 Washington State	57 W
J24 92 at USC (OT) (X/23)	91 W
J26 57 at UCLA (X/13)	64 L
J31 58 Arizona (X/19)	68 L
F2 67 Arizona State	59 W
F7 73 Oregon State	58 W
F9 107 Oregon (2OT) (X/13)	103 W
F14 77 at Washington State	56 W
F16 60 at Washington	75 L
F21 69 UCLA (X/25)	51 W
F23 83 USC (X/20)	64 W
F28 91 at Arizona State (21/X)	80 W
M2 53 at Arizona (21/14)	99 L
M7 67 vs. UCLA+ (25/X)	61 W
M8 78 vs. Arizona+ (25/15)	90 L
M15 82 vs. Pennsylvania^	75 W
M17 50 vs. Pittsburgh^	63 L

* BCA Classic, Berkeley, CA
Golden Bear Classic, Berkeley, CA
+ at Pac-10 Tournament, Staples Center, Los Angeles, CA
^ at NCAA South Regional, Mellon Arena, Pittsburgh, PA

Primary Starters
F-Jamal Sampson, 6-11, Fr., 6.4
F-Joe Shipp, 6-5, Jr., 14.8
C-Solomon Hughes, 6-11, Sr., 7.7
G-Shantay Legans, 5-10, Jr., 8.1
G-Brian Wethers, 6-5, Jr., 10.3

2002-03 (22-9, 13-5/3rd Pac-10) Head Coach: Ben Braun

CAL	OPP
N23 76 at New Mexico	68 W
N30 73 at Cleveland State (OT)	64 W
D3 80 Howard	70 W
D7 73 vs. Georgia* (OT)	78 L
D10 67 UC Santa Barbara	60 W
D20 84 Grambling State#	65 W
D21 77 Louisiana-Lafayette#	61 W
D28 67 vs. Kansas% (X/19)	80 L
D30 77 San Francisco (OT)	70 W
J4 72 Stanford	59 W
J9 88 Oregon (X/12)	72 W
J11 78 Oregon State	73 W
J16 73 at Washington	66 W
J18 76 at Washington State	63 W
J23 73 USC (25/X)	68 W
J25 80 UCLA (25/X)	69 W
J30 70 at Arizona State (20/X)	75 L
F1 80 at Arizona (20/1)	95 L
F6 84 at Oregon State	71 W
F8 86 at Oregon	75 W
F13 63 Washington State (22/X)	53 W
F15 58 Washington (22/X)	53 W
F20 75 at UCLA (OT) (18/X)	76 L

F22 84 at USC (18/X)	82 W
F27 75 Arizona (23/1)	88 L
M2 80 Arizona State (23/X)	72 W
M8 60 at Stanford (22/17)	72 L
M13 69 vs. Oregon State+ (24/X)	46 W
M15 62 vs. USC+ (24/X)	79 L
M20 76 vs. North Carolina State^	74 W
M22 65 vs. Oklahoma^ (X/3)	74 L

* Pete Newell Challenge, Oakland, CA
John Wooden Classic, Anaheim, CA
Golden Bear Classic, Berkeley, CA
+ at Pac-10 Tournament, Staples Center, Los Angeles, CA
^ at NCAA East Regional, Ford Center, Oklahoma City, OK

Primary Starters
F-Joe Shipp, 6-5, Sr., 20.4
F-Amit Tamir, 6-11, So., 14.9
C-Gabriel Hughes, 6-11, Jr., 3.0
G-Richard Midgley, 6-1, Fr., 9.2
G-Brian Wethers, 6-5, Sr., 15.1

2003-04 (13-15, 9-9/T4th Pac-10) Head Coach: Ben Braun

CAL	OPP
N21 62 Cal Poly	63 L
N26 47 BYU	46 W
N29 57 at UNLV	59 L
D3 65 UC Irvine	57 W
D6 60 at Colorado	78 L
D9 80 Wyoming	55 W
D20 57 vs. St. Joseph's* (X/11)	59 L
D27 85 Columbia#	66 W
D28 44 Air Force#	49 L
J2 76 Washington	62 W
J4 50 Washington State	55 L
J8 75 at Arizona (X/3)	95 L
J10 74 at Arizona State	62 W
J17 61 at Stanford (X/3)	68 L
J22 63 USC	62 W
J24 76 UCLA	62 W
J29 56 at Oregon	68 L
J31 88 at Oregon State	74 W
F5 87 Arizona (X/12)	83 W
F7 85 Arizona State	83 W
F14 58 Stanford (X/2)	69 L
F19 49 at UCLA	66 L
F21 60 at USC	70 L
F26 85 Oregon (OT)	81 W
F28 75 Oregon State	58 W
M4 58 at Washington	76 L
M6 58 at Washington State	70 L
M11 82 vs. Oregon^	87 L

* Pete Newell Challenge, Oakland, CA
Office Depot Golden Bear Classic, Berkeley, CA
^ at Pac-10 Tournament, Staples Center, Los Angeles, CA

Primary Starters
F-Marquise Kately, 6-5, Fr., 10.5
F-Leon Powe, 6-8, Fr., 15.1
C-Amit Tamir, 6-11, Sr., 12.6
G-Richard Midgley, 6-1, So., 10.6
G-Ayinde Ubaka, 6-2, Fr., 6.4

